WEATHER FORECASTS

Victoria and Vicinity—Northerly winds; continued fine and warm.

Vancouver and Vicinity—Northerly winds; continued fine and warm.

The Daily Colonist.

ESTABLISHED 1858

COLONIST TELEPHONES
Business Office
Circulation
Job Printing
Editorial Rooms
Editor

NO. 234—SIXTY-FOURTH YEAR — VICTORIA, BRITISH COLUMBIA, TUESDAY, SEPTEMBER 12, 1922 — EIGHTEEN PAGES

NATIONALISTS INCLINE TO SHOW EVIL SPIRIT

Openly Declare They Will Dictate Peace to Allies at Point of Bayonet—Marching in Large Numbers to Shores of Dardanelles and Adding to Garrisons

Turkish Mobs Run Riot Around Constantinople

CONSTANTINOPLE, Sept. 11.—Allied headquarters has informed the Turkish chief of police that demonstrations over the Turkish victory, which have been tolerated thus far, must cease from today. Strict measures will be applied to those disturbing public order.

Any encroachments by the Kemalist army on the neutrality of the Straits of Constantinople would find all the Allies united against the Angora Government.

The demonstrations continued all through the night, thousands of Turks carrying banners and chanting hymns. Mobs attacked the Greek military mission and the Roumanian legation, all the windows being shattered. Turks armed with hammers did great damage to the Greek and Armenian shops. Towards morning the excitement subsided.

Large Turkish forces are marching on the Dardanelles; the garrison has been increased by a division and Tchanak Kalessi, at the narrowest part of the Dardanelles, has been reinforced. The Turkish papers openly state that the Angora Government will dictate peace to the Allies at the point of the bayonet.

Preparation at Malta

LONDON, Sept. 11.—It is said that two batteries of the British artillery at Malta have been ordered to hold themselves in readiness to proceed to Constantinople, says a Reuter dispatch from Malta.

Nationalist Demands

SOFIA, Sept. 11.—The regions in which Turkish elements predominate, together with Adrianople and Eastern Thrace to the line of the River Maritza, will represent the extent of the Turkish territorial claims, according to Ahmed Riza Bey, former president of the Ottoman Senate, who passed through here yesterday on urgent summons from Constantiople.

"Our decisive victory does not change our plans," he said. "We have definitely abandoned Mesopotamia and Arabia.

"Venice was a trap for Turkey laid by certain powers who wished to prolong the war until Winter and also to prevent a common frontier between Bulgaria and Turkey, which henceforth is certain. Turkey will support Bulgaria's claim for an opening to the Aegean Sea by a neutral corridor."

Burning of Brusa

ROME, Sept. 11.—A dispatch to The Giornale d'Italia from Smyrna today declares Brusa was set afire by the Greeks and the ancient Turkish capital destroyed by the flames.

Turk Commander's Orders

SMYRNA, Sept. 11.—Strong forces of Turkish Nationalist infantry today were holding all strategic points in the city. The troops are under strict orders against indulgence in excesses. The foreign representatives and military headquarters have been informed to this effect by the Turkish commander, General Selaheddin Bey.

Selaheddin complained that the Greeks had committed wholesale devastations without military reason, and said his men were showing that they could make war in a civilized manner.

Entry of the first cavalry regiment under Mursel Pasha was received with enthusiasm. This commander's first act was to take steps to prevent further firing by the enthusiastic Turkish residents of Smyrna.

Refugees to the number of 150,000 are here.

Minister Copp Coming

OTTAWA, Sept. 11.—Hon. A. B. Copp, Secretary of State, left tonight for the Prairie Provinces and British Columbia. As custodian of alien enemy property he will take up matters connected with the disposal of alien property.

AUGUST SHOWS DEBT DECREASE

Reduction of $5,000,000 in Net Announced by Finance Department — Revenue Is Larger and Outlay Smaller

OTTAWA, Sept. 11.—A further decrease in the net debt of Canada, shown in the statement for August, amounting to almost $5,000,000, is issued today by the Finance Department. The net debt on August 31 was $2,387,676,265, as compared with $2,392,542,628 at the end of July, a decrease of $4,866,362 during the month. The debt on August 31, this year, was approximately $43,000,000 greater than on the same date a year ago, when it amounted to $2,344,949,085.

Revenues of the Dominion show a substantial increase not only for the month of August, but during the whole five months' period of the fiscal year which has elapsed.

On the other hand, expenditures are on the decline. Total revenues for the five months which closed with August 31, are shown as $171,276,472, which is $3,136,614 greater than for the same period a year ago. Expenditures stand at $115,340,551, a decrease of $7,739,080 from last year, when expenditures were $123,079,631. Revenue for the month of August alone was $29,776,818, as against $26,831,337 last year, while expenditures totalled $19,571,858, as compared with $24,634,093 in August, 1921.

Total revenue from customs for the five months' period which has just closed amounted to $48,890,870, against $43,833,613 last year. Excise yielded $14,959,773, or $1,453,028 less than in 1921-'22. Inland revenue was more than $6,000,000 greater than during the five months' period last year, the total being $36,024,925, as compared with $29,844,456. Income tax collections are shown to be approximately $8,500,000 less than last year, and now total $45,964,492. The customs collection for August alone totalled $9,573,348, and excise $3,291,694. Income tax collections for August, 1922, were $1,226,290, and for August last year, $2,345,239.

PLAN CAMPAIGN TO SELL REVERTED LANDS

City Will Co-operate With Publicity Bureau in Securing Prairie Purchasers—Push Sales at Home

In an effort to dispose of property which has reverted to the city through tax sale proceedings, arrangements have been made between the lands committee of the City Council and the Victoria and Island Publicity Bureau whereby both bodies will join in an advertising campaign covering the Prairie provinces.

It is proposed to run a number of large advertisements in newspapers at leading Prairie points, these to have cuts of some of Victoria's new homes, the general wording to cover the objects of the bureau and the sale of city property. On the large advertisements it is proposed to spend $600, the city's share being $300, a like amount being spent by the bureau. In addition there will be spent $100 on smaller advertisements.

The plan as presented to the Council last night by the lands committee was approved.

In addition, it is proposed to take steps to speed up here sales of reverted lands. Mr. A. H. Harman, secretary of the Real Estate Exchange, will be engaged for two months, at an allowance of $50 per month, he to provide a car, gasoline and repairs. On sales of reverted lands he may make he will be paid a commission of five per cent on sales made by or through him direct, and two and one-half per cent on sales made on information supplied by any real estate firm (they receiving the usual five per cent). Mr. Harman will take all inquirers at the city office out and show them the city properties and endeavor to make sales; also follow up proposed purchasers as requested by the city land commissioner, and will be allowed 2½ per cent commission on these sales. He is to keep in touch with the real estate offices, and endeavor to build up and keep alive an interest in selling city property.

I.O.D.E. BURSARIES ARE MADE KNOWN

Third Award to Sons and Daughters of Dead and Disabled Soldiers Are Announced

TORONTO, Sept. 11.—The third award of bursaries in Canadian universities to the sons and daughters of dead and totally disabled soldiers has just been announced by Miss Constance B. Laing, national educational secretary of the Imperial Daughters of the Empire.

These bursaries form a part of the national war memorial scheme instituted by the order in 1919.

The winners of the 1922 bursaries include the following:

Sheila Phipps, New Westminster, matriculated from the Duke of Connaught High School, New Westminster, will enter the University of British Columbia. Daughter of Charles Stewart Phipps, 72nd Highlanders, who was killed in action in 1917.

Annie Blatchford, Vancouver, matriculated from King Edward High School, Vancouver, will enter University of British Columbia. Daughter of G. Blatchford, 158th Battalion, who died of wounds at Etaples, 1918.

Anna Evelyn Price, Vernon, matriculated from Vernon High School, will enter University of British Columbia. Daughter of Harry A. Price, 31st Battalion, killed in action, 1917.

Franklin Oliver Parker Levire, Victoria, B.C., matriculated from Victoria High School, will enter University of British Columbia. Son of William J. Levire, Canadian military police, who is permanently disabled.

MANY LIVES ARE LOST IN STEAMER WRECK

Captain of Rescuing Vessel Estimates Eighty Drowned in Foundering of Hammonia Off Vigo.

SOUTHAMPTON, Sept. 11.—There was a considerable loss of life when the German steamer Hammonia foundered off Vigo on Saturday.

Confirmation of this was obtained at 1:15 o'clock this morning, when the British steamer Kinfauns Castle docked here with 385 of the rescued passengers on board.

Captain Day, commander of the Kinfauns Castle, said the loss of life possibly would reach 80. Others on board estimated the dead at 150.

STEAMSHIPS REDUCE EGG FREIGHT RATE

OTTAWA, Sept. 11.—A reduction in ocean freight rates on eggs from 35 to 25 cents a cubic foot is announced by the steamship companies in Montreal as a result of direct representations made by egg exporters and officers of the Dominion Department of Agriculture to the various steamship companies operating between Canada and Great Britain.

This is the second reduction in a few weeks, the previous rate, forty cents a cubic foot, having been reduced to 35 cents at the request of the transportation committee of the Canadian Produce Association. The charge now amounts to 62½ cents per 30 dozen cases, or a little more than 2 cents a dozen.

TAXATION NEEDS BEFORE COUNCIL

Proposal to Seek Power to Levy Impost on Gasoline Is Rejected, But Other Shortt Recommendations Approved

Further consideration of the report of the special committee appointed to make recommendations based upon the report of Dr. Shortt, for broadening the basis of taxation in the city, whereby $500,000 increase in existing taxation may be forthcoming next year, was had by the City Council last night. These recommendations included securing legislative power to levy a tax of three cents per gallon on gasoline, to levy a tax upon amusements equal to the tax now collected by the Provincial Government on similar enterprises, a tax of $5 per head upon horses and $4 on male dogs, together with a recommendation that all civic department heads be requested to submit suggestions as to where it is possible to secure increased receipts from various services.

With the exception of the gasoline tax, the recommendation in connection with which was turned down following a lengthy discussion, but will be revived at the next meeting by Alderman Leeming, the above taxation proposals were approved.

In support of the gasoline tax Alderman Todd, chairman of the special committee pointed to the certainty of the need of extensive roadway repairs during the coming year. People, he stated, who use motor vehicles will be the first to complain of the condition of the roads. As they use the roads most they should pay more. The time had arrived when land cannot stand any increase in taxation. He stated that in Alberta and the States of Washington and Oregon a gasoline tax is levied, and doubtless many other states had the same tax in force.

A Federal Matter?

Alderman Woodward doubted if the Provincial Government had the right to grant the city such power, for the tax was one bearing upon trade and commerce a purely Federal matter. Aldermen Patrick and Andros objected to the tax, the latter arguing that a three cents increase would mean increasing gasoline prices by ten per cent, an unreasonable and unjust impost, and he was surprised that Alderman Todd, father of good roads, the Pacific Highway, "and goodness knows what else besides," should have made such a suggestion.

Every motor owner would be delighted to pay the tax, declared Alderman Leeming.

Mayor Marchant agreed with Alderman Woodward that the Provincial Government has no power to pass legislation suggested.

"We confront a situation we must face," asserted Alderman Todd. "If we don't we will have a receiver in who will. It is far more reasonable to broaden our taxation as suggested by Dr. Shortt."

Alderman Dewar held the fine streets in Victoria are saving the motor owners expense and he favored the tax.

The vote on the suggestion was lost, the Mayor and Aldermen Woodward, Hayward, Harvey, Patrick and Andros voting against it, and Aldermen Todd, Leeming, Dewar, Gillespie and Ferry for it.

The proposal to seek power to levy a tax on amusements equal to that now levied by the Provincial Government met objection from Alderman Andros, who wanted to know what the tourists are going to do if the theatres shut down, as they certainly must if further taxation is placed upon them. People would come to Victoria and find no theatres, no racing "and no nothing."

"You favor racing?" querried the Mayor.

"Yes, I do, and if we had it we should be getting something like $50,000 more in revenue," retorted Alderman Andros.

Alderman Leeming declared that apparently the Council considered the committee was not cognisant of existing difficulties. The bondholders, he asserted, had requested the city to increase its revenue by over a million next year to meet obligations.

Ready to Quit

Alderman Gillespie, too, thought some members of the Council were

(Continued on Page 11)

WILL SUGGEST FISHERY CHANGE

Members of Dominion Commission Are Understood to Favor Separate Ministry of Department at Ottawa

NOW PREPARING REPORT INCLUDING ALL POINTS

Will Remain in Vancouver and Confer With Washington Board—Members of Association Feel Confident

VANCOUVER, B.C., Sept. 11.—Members of the Dominion Fisheries Commission are preparing a report for submission to the Government on fisheries problems of the Pacific Coast. They finished their hearings today, and will remain here until Friday next. On Thursday they will confer here with members of the Washington State Fisheries Board.

Such matters as the creation of a separate portfolio for a minister of fisheries, remedies for bringing cessation to the rapid depletion of salmon, embargo on fresh salmon going into the United States, proposed closing of the Fraser River to all fishing, issuing of licences to Orientals and the setting of fixed laws and seasons for fishing will be included in the report.

During the commission's hearings no matter found more repeated emphasis than the necessity for administration of fishery affairs by a Federal department separate from that of Marine, and by men who are authorities on the subject.

Local fish men now are confident that the commission will make direct recommendations along these lines to the Federal Government.

Chairman William Duff, M.P., and Commissioner L. H. Martell, M.P., made it clear on several occasions during the inquiry that they were fully in sympathy with the proposed change in the Department of Marine and Fisheries, and the other commissioners are believed to favor it.

"We have put a strong case before the commissioners," said A. L. Hager, Dominion president of the Canadian Fisheries Association, tonight. "For years our Association and others interested in the welfare of the fisheries industry of Canada have endeavored to impress upon the Government the necessity of putting the control of fisheries in competent hands under the direction of a Minister of Fisheries. It seems evident now that preliminary steps toward the realization of this wish are about to be taken."

SEEK UNIFORMITY IN COMPENSATION

Members of Provincial Boards Hold Convention at Edmonton to Consider Laws

EDMONTON, Sept. 11.—Greater uniformity in Provincial compensation acts will be sought by members of compensation boards in all parts of Canada, who are here for a four-day convention.

The sessions opened this morning with representatives from every Province with the exception of Quebec.

J. A. Sinclair, chairman of the New Brunswick compensation board, is the head of the associated boards and will preside throughout the convention. The secretary is J. Sugree, commissioner of the New Brunswick board.

The British Columbia board is represented by its chairman, E. S. H. Winn, and its secretary, Mr. Hinsdale.

From the Manitoba board comes Director Ward, along with Mr. Jones of the assessment department, and F. Fletcher, secretary. The Ontario board is represented by its chairman, S. Price, along with T. M. Dean, statistician, and L. W. Millar, of the medical aid department. The chairman of the Nova Scotia board, V. J. Paton, is also a delegate.

That Saskatchewan is taking a live interest in the scheme of workmen's compensation boards is shown by the presence here of H. Gardiner, of the Department of Labor in that province. He is attending the sessions in order to obtain full information as to the operation of compensation acts, as a Saskatchewan act is contemplated along similar lines.

Representing Alberta are the three members of the Provincial compensation board, J. T. Stirling, J. A. Kinney and W. F. McNeill.

The object of the convention, which is held annually, is to discuss the various phases of different acts in their relation to the various provinces. The basic aim is uniformity, as it is felt that general results of a beneficial nature can be achieved by a close understanding between all boards and exchanges of experience.

YIELD OF CEREALS IS GOOD FOR YEAR

OTTAWA, Sept. 11.—Indications of an excellant harvest throughout Canada are shown by the Dominion bureau of statistics' preliminary estimate of the yield of cereals, according to the returns of crop correspondents at the end of August.

The preliminary estimate of the total wheat yield of Canada is 388,732,000 bushels, including Fall and Spring wheat, from 22,630,900 acres, or 17.25 bushels an acre, as against the 1921 final estimate of 399,858,100 bushels from 23,361,234 acres, or 13 bushels an acre.

PRESIDENT OF DAIL WARNS REPUBLICANS TO STOP REBELLION

Mr. Cosgrove Declares Emphatically That Government Is Fully Determined to Exert Its Authority—There Must Be No Armed Bodies Without Parliament's Sanction

MINISTRY OBTAINS MAJORITY ON VOTE

Resolution Offered by Labor Leader Respecting Postal Employees' Strike Is Defeated by Over Two to One—Rebels Attempt to Wreck Excursion Train

DUBLIN, Sept. 11.—William Cosgrove, president of the Dail Eireann, addressing parliament today, said that if those holding arms against the Irish government thought the government was afraid to maintain its supremacy, they were badly mistaken.

If members of the government failed, others would replace them. The government is willing to have a peaceful understanding with those now in arms, but it must be on the government's basis.

The government wanted peace with England, and would tolerate no breach in the treaty.

The peace must be a constitutional one; there must be no armed bodies without the sanction of parliament, and parliament must control all arms.

Mr. Cosgrove paid a tribute to the late Arthur Griffith and Michael Collins. He described them as "mighty dead who are sleeping the sleep of immortals," and added: "They have earned the rest which they denied themselves in life."

The Provisional Government secured its first victory over political opponents by a more than two to one majority during today's session. The Labor leader, Johnson, offered a resolution calling for the repudiation of the official statement of the Department of Home Affairs, issued Saturday in connection with the postal union strike. This declared that the Government did not recognize the right of civil servants to strike, and that the Government was determined to afford the fullest protection to those officers who remained loyal to the Government and continued at work.

There was a protracted debate on the resolution, which was finally rejected when the Government secured a majority of 51 votes over Labor's 17 votes, plus the support of seven independents.

Dastardly Attempt

BELFAST, Sept. 11.—A flying column of rebels at Cresslough, County Donegal, destroyed a section of the railway track just before a train was due carrying 450 excursionists from Londonderry, among them many women and children.

The trackmen gave warning in time, however, and the train was stopped, averting a disaster.

Three Nationalist soldiers were killed and three severely wounded in a bomb attack on a lorry today at Crossard, between Claremore and Ballyhounis.

A dispatch from Dublin reports that four republicans were killed during an attack on the Tallaght camp, near Dublin, early Sunday, and that two others were badly wounded. The dispatch adds that ammunition left behind by the republicans bears the markings of the United States army.

CLEMENCEAU SPEAKS OF HIS COMING TOUR

Says He Will Arrange Programme of Visit With American Friends—Wishes to Champion France

PARIS, Sept. 11.—Georges Clemenceau, France's war premier, has addressed the following message to the Associated Press from his Summer home at Jardi, department of Vendee, his native district, on his contemplated visit to the United States:

"I have no time to make plans. All I can say is that I am ready to leave for America during the first week in November, there to remain for a few weeks if the state of my health permits.

"I will arrange the whole matter with my American friends, who already know that I can no longer bear the idea of France being accused of imperialism and militarism by the American people. Naturally I will speak of the League of Nations, but I pursue no other designs than to say what I feel, and then return home."

RAILWAY HEADS ARE CONFERRING

Consider Question of Further Negotiating With Shopmen, as Requested by Minister—Workers Declare Stand

MONTREAL, Sept. 11.—The Canadian Railway Association this morning sent the following reply to the Minister of Labor's letter asking the railway companies to take the initiative and open up direct negotiations with the railway shopmen to avoid the threatened strike:

"Hon. James Murdock, Minister of Labor.

"Your night letter of the 10th instant received this morning. As requested, will immediately take up with the interested railways the question of further negotiations with representatives of shopmen concerning definite rate of pay. Will inform you as to their views as quickly as possible."

The communication is dated September 11, and signed by the secretary of the railway association, C. H. Riddell. It will take some time, it is pointed out, for the association to ascertain the views of the companies with regard to the reopening of negotiations with the men, as there are altogether ten railways to be considered, and most of the representatives are in other parts of Canada.

Leading officials of the Canadian railway companies went into conference this morning following the receipt of a telegram from Hon. James Murdock, Minister of Labor, urging the companies to take the initiative and open direct negotiations with the railway shopmen for a permanent wage scale with a view to averting a strike.

"The next move must come from the railway companies," said Frank McKenna, vice-president of Division No. 4, Railway Employees' Department, and I am not prepared to offer any further comment until I know what that move is."

The shopmen of Montreal were not in receipt of the Minister of Labor's reply to Secretary Charles Dickle's communication that a strike would be called within a few days, though the Minister's letter urging that the men promptly endeavor to obtain a peaceful settlement has received large publicity in the press.

"We are gravely concerned because we have not received this important letter," said Mr. McKenna. "We are anxious to avoid a break and will leave no stone unturned to try to reach an honorable understanding."

But the shopmen would expect the cut in wages announced as from August 15 by the conciliation board to stand in abeyance pending reopening of negotiations, he intimated.

ENGINEER PROPERTY HELD UNDER OPTION BY ONTARIO CONCERN

VANCOUVER, B.C., Sept. 11.—An option on the purchase of the Engineer Mine in the Atlin district of British Columbia has been sold to Timmins Brothers, of Northern Ontario. This is the report brought to Vancouver by visiting miners from the Atlin country concerning the mine, which is considered one of the richest gold producers in the world.

The British Privy Council will be asked this Autumn to decide whether the heirs of Captain James Alexander or those of Allan I. Smith, Philadelphia, own the mine. Both the men named lost their lives in the Princess Sophia disaster some years ago. It is presumed that the option has been deposited with the Alexander estate, whose claims to the mine have been upheld by both trial and appeal courts in the Province.

The final sale of the mine presumably is contingent on the same claimants' success before the Privy Council.

Prince Albert Divisional Point

PRINCE ALBERT, Sask., Sept. 11.—Prince Albert has been created a divisional point of the Canadian National Railways and a superintendent has been appointed with headquarters staff and offices here. The first superintendent for the district is J. P. Johnson, who has been assistant here for two and a half years.

LORD NORTHCLIFFE ESTATE SETTLED

Viscount Rothermere to Acquire Daily Mail and Other Papers—Times Shares to Be Sold

LONDON, Sept. 11.—The News of the World asserts that a settlement has been reached in the case of the late Viscount Northcliffe's will.

It says Viscount Rothermere, his brother, will acquire the whole or a large part of Viscount Northcliffe's shares in the company owning The Daily Mail and other newspapers. The management will be in the hands of Thomas Marlowe, who retired as editor of The Daily Mail in November, 1919, Sir Andrew Caird, vice-chairman of Associated Newspapers Limited; Sir George Sutton, chairman of Amalgamated Press, Limited, and Pomeroy Burton, of the Northcliffe publications.

The newspaper says Viscount Northcliffe's shares in The Times Publishing Co. will be sold, but that it is probable John Walters, former proprietor of The Times, will have first offer of the shares, as provided in Viscount Northcliffe's earlier will.

The residue of the estate, according to The News of the World, will go to Lady Northcliffe.

MR. LLOYD GEORGE TO ADDRESS ASSEMBLY

PARIS, Sept. 11.—Rene Viviani, former French Premier, it is generally understood, will go to Geneva to answer the address of Prime Minister Lloyd George, in the event of the latter's deciding to address the assembly.

GENEVA, Sept. 11.—Prime Minister Lloyd George will come here to address the assembly of the League of Nations, it was learned here today from a thoroughly reliable source.

MAJ. M'LAURIN FALLS TO DEATH

Air Board Superintendent at Jericho Beach Is Drowned When Seaplane Fails—Two Other Men Injured

VANCOUVER, Sept. 11.—Search in Board station at Jericho Beach, who for the body of Major Claire McLaurin, superintendent of the Air Board station at Jericho beach, who was drowned when his plane fell from a low altitude into the outer harbor here today.

John R. Duncan, of the Vulcan Iron Works here, a passenger, suffered a broken leg, broken ribs and other injuries, while A. L. Hartridge, mechanician, was injured about the back.

The plane had left the Jericho station bound for Sumas, where Mr. Duncan intended to inspect the progress being made in the reclamation work there. It had not risen to any great height when something appeared to go wrong with the engine. The craft ran into the beach, where there was about four feet of water and turned over. The two injured men were extricated and taken to hospital, where they are expected to recover.

The body of Major McLaurin was first thought to be pinned under the wreckage of the machine, which lay in shallow water. When the wreck was raised, however, it was found that the body had drifted away, and the search was immediately extended to surrounding waters.

In the untimely death of Major McLaurin, the Air Board Service in Canada loses one of its best known officers. He was known as a practical military flyer who avoided "stunt" work and devoted himself to the development of air navigation. His popularity with the staff of the Vancouver airdrome and with all who came in touch with him in his business was very great.

Incidentally he held a high place in local sport. He reached the semi-finals in provincial amateur championship tennis. His rating on the golf links was good. As a part of his plan to keep himself physically fit he is said to have "sworn off" tobacco and alcohol some times ago.

Vancouver Auto Fatality

VANCOUVER, Sept. 11.—One man was killed and another badly injured when an automobile in which they were driving collided with a street car at a crossing tonight. Andrew Pender, motor salesman, aged [illegible], is dead. George McHugo, address unknown, is suffering from concussion of the brain. Pender came to Vancouver from Nanaimo, and at one time worked on the Pacific Great Eastern Railway during its construction.

Auto Driver Blamed

REVELSTOKE, B.C., Sept. [illegible]—Proper precautions would have prevented the accident which [illegible] an automobile driven by [illegible] Adams, of Revelstoke, slipped [illegible] embankment into Summit lake recently, causing the death of Mrs. Stood and Miss Anna Li[illegible] of Revelstoke. This was the finding of the coroner's jury which held an inquest into the accident. The jury recommended the cancellation of Adams' licence to drive a car [illegible] pile.

Jewelry Removal Sale

1/4 OFF **All Stock Reduced** 1/2 OFF

STUDY THESE ITEMS

Pearl Necklets
Famous "La Tosca" pearls, 36 in. long. Reg. price $17.00. Sale price.... $12.75
OTHER VALUES

	Reg.	Sale
24 in.	$14.00	$10.50
28 in.	11.00	8.25
30 in.	17.00	12.75

Many others to choose from.

RINGS
Black onyx and diamond mounted in white gold setting. Reg. price $20.00. Sale price ... $15.00
Other Black Onyx Rings priced as low as $7.50

Bar Pins
Black onyx and pearl. Reg. $10.00. Sale $7.50
White Gold and Whole Pearl Bar. Reg. price $15.00. Sale $11.25
Sapphire and Pearl White Gold Bar Pin. Reg. price $17.00. Sale $13.75

Extra Special Sale All This Week
English Made Sheffield Stainless Dinner Knives. Regular price $7.75 half dozen. Sale Price..... $5.25

1/4 to 1/2 Reduction Off All Stock

MITCHELL & DUNCAN
LIMITED JEWELERS, WATCHMAKERS, ETC.
Central Building Phone 675 View and Broad Streets
C. P. R. and B. C. Electric Watch Inspectors

ASHCROFT POTATOES
Genuine Netted Jems, from Ashcroft, 100 lbs. for $2.25
Tel. 413 **SYLVESTER FEED CO.** 799 Yates

Footwear Values That Speak for Themselve

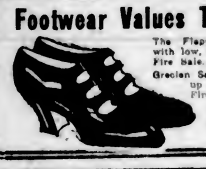

The Flapper—A very smart one-strap buckle patent pump, with low, flat heel. The favorite. Fire Sale..... $5.45
Grecian Sandal—A fancy black kid strap slipper, with strap up the front; semi-sport heels. Fire Sale..... $3.9

MUNDAY'S Big Fire Sale
642 FORT STREET

FURNITURE BARGAINS
We offer a splendid selection of Furniture, Carpets and Linoleum for the home and office, at very low prices. Our aim is to offer goods of high quality only, at moderate prices, and we challenge comparison of values.

CARPET CLEANING
We clean, alter, sew and relay carpets at lowest prices for good work. Phone 718 for estimates.

WINDOW SHADES
We make window shades of the best quality and mount them on genuine Hartshorn rollers. Get our prices.

SMITH & CHAMPION
"THE BETTER VALUE STORE"
1420 DOUGLAS ST. LIMITED.

DE VALERA STATES TREATY OBJECTIONS

MANCHESTER, Eng., Sept. 11.—The Manchester Evening News today published an interview by its Dublin correspondent with Eamonn de Valera, the Irish republican leader, who appeared to the interviewer to be in good health, and who discussed the military and political situation in Ireland freely.

The correspondent quotes Mr. De Valera as saying he is still opposed to the treaty with Great Britain in its present form, but as suggesting that some revision can be obtained if men of goodwill set themselves to the task.

Without such a revision, he declared, there would be violent political agitation and turmoil in one form or another in Ireland for many years, while for England it would mean a continuance of the impossible relations which had resulted in the war of the last few years.

Mr. De Valera insisted that the Ulster question was an Irish domestic question, and that it must be settled in Ireland by the representatives of the people concerned.

The treaty meant the coercion of the South, and coercion of a large part of North Ireland, he insisted.

"No one has gained by the war and all have lost by it," was the republican leader's summing up of the whole position in Ireland.

Death of Dr. Weld

VANCOUVER, Sept. 11.—Vancouver lost one of its oldest and best known medical men this morning in the death at the General Hospital of Dr. Octavius Weld, from acute pneumonia. Coming to British Columbia in 1895, Dr. Weld was one of the founders of the Vancouver Medical Association and has been one of its most active members ever since.

Seeks Port for South Africa

LONDON, Sept. 11.—In quest of a new port following a breakdown of the negotiations with the Portuguese regarding the rights at the Port of Lorenzo Marques, General Smuts, Premier of South Africa, is making a tour through Zululand, says a Reuter dispatch from Durban.

Kleinert's SHUR-ON
CHILDRENS HOSE SUPPORTERS
won't tear stockings
Save Mother Work

It's all in the Clasp

TURKS' VICTORY ALARMS EUROPE

Demands Mentioned by Nationalists Are Deemed Unreasonable — France and Italy Now Uneasy

CONSTANTINOPLE, Sept. 11.—Official announcement of the capture of Smyrna by the Turkish Nationalists was a signal for a series of demonstrations. Groups of celebrators paraded the city throughout the night and the French and Italian degations were serenaded.

The Greek troops in Constantinople were confined to their barracks, and Allied patrols were strengthened as a precaution against trouble, while a heavy guard commanded by a colonel kept the crowds moving before the Gresk legation. During the demonstration a Greek was stabbed to death. Preparations for a more elaborate celebration began early today. Flags appeared from everywhere and shopkeepers were busy selling Turkish emblems. Great Britain, France, Italy and the United States sent virtually all their warships to Smyrna, and perhaps the lack of armed display encouraged the mobs in Scutari and other points in the Asiatic side, where Greek churches were raided and the Greek flag trampled.

Dangerous Situation

LONDON, Sept. 11.—Sweeping the Greek forces from Asia Minor in a whirlwind campaign lasting only two weeks, the Turkish Nationalists under Mustapha Kemal Pasha have won a great military victory, and at the same time at least partly nullified the losses to their nation through the great war. Thus is created a situation full of the gravest possibilities, one demanding the immediate adoption of a united policy by Great Britain, France and Italy, and such a policy is far from existent, according to the view generally held here.

France and Italy are accused in some quarters of having not only encouraged the Turks, but of having supplied them with arms and munitions, although it is now reported in the same quarters that they are becoming alarmed at the unexpected extent of the Turkish success.

Italy's concern is said to have been manifested in a freshly expressed desire for a preliminary conference of the Allies at Venice to consider the situation, but this finds no favor, in London at any rate.

The press greets with indications of alarm the big claims advanced by the Turkish representatives in Paris and Rome, while Soviet Russia's alleged desire to establish a Bolshevist-Kemalist alliance aimed at control of Constantinople and the Straits of Dardanelles brings renewed demands that the neutrality of these be maintained at all costs.

Effects in India

Another cause of uneasiness here is the effect the Kamalists' victory is having in India. The Daily Telegraph's Calcutta correspondent says there were demonstrations, illuminations and fireworks there Saturday night when the news of Smyrna's fall became known.

The position of the Greek Government in the face of defeat also is attracting attention here. Athens dispatches tell of the talk of King Constantine's second descent from the throne and the return to power of Venizelos. The popularity of the former premier is flaring again with the dashing of Constantine's military plans, and Greek soldiers reaching Athens from Smyrna march through the streets shouting insults to the King and demanding Venizelo's return. The Greek newspapers are openly discussing the abdication of the King.

France Uneasy

PARIS, Sept. 11.—France has definitely decided to stand firmly with Great Britain for the freedom of the Straits of the Dardanelles and for some form of international control of Constantinople, it was declared in official circles here today.

While frankly pleased over the Turkish victory and the withdrawal of the Greeks from Asia Minor, official quarters are now evidencing considerable anxiety over what they consider are indications that the Turkish Nationals will be unreasonable in their demands.

In just what way France will support Great Britain in maintaining the freedom of the Straits is not yet known, but competent observers say any military step by the Turks toward the occupation of the Dardanelles will result in military and naval action by the Allies.

Extravagant Demands

The statement of Turkish spokesmen in Paris and other places to the effect that the Nationalists will demand Constantinople and all of Thrace has received much unfavorable comment unofficially.

All the Allied powers, it is thought here, will be in accord in limiting the Turkish ambitions in Asia Minor, with a nominal foothold in Europe. This foothold, however, probably will be insisted upon by France, but may include only a relatively small territory around the city of Constantinople, so that the Nationalist desire to keep the Sultan in Europe can be realized.

British observers have pointed out to the French the strong opinion held by the British that the firm reestablishment of Turkey in Europe would cause serious trouble for France in Syria, while the minor disturbances now being witnessed in Mesopotamia would develop into open warfare.

No arrangements have as yet been made for a Turko-Greek peace conference.

57

Nothing overlooked

The skilled chefs in the spotless Heinz Kitchens are of the same mind as the careful housewife in planning her daily meals. Special attention as to good taste, good health, convenience and economy is put into every can of Heinz Baked Beans.

HEINZ OVEN BAKED BEANS
with Tomato Sauce

LABOR EXTREMISTS ARE DISAPPOINTED

LONDON, Sept. 11.—So far as any noteworthy advance in the labor programme is concerned, the 54th Trade Union Congress at Southport ended Saturday in sterility. The only resolution that aroused much enthusiasm related to the extension of the power of the general council. Extremists saw herein the germ of the One Big Union, but even they seemed to have abandoned the project they previously warmly supported when they learned that many of the moderates were supporting the resolution because they believed the widening of the sphere of the council's influence would have the effect of introducing moderating councils, thereby tending to avert extreme measures rather than to extend quarrels.

The final days of the sitting were marked by an embarrassing incident when the Lady Mayoress of Southport, Miss Sartley, accepted an invitation to attend the congress and took a seat in the body of the hall.

The steward requested her to sit in the gallery, whereupon she protested and left the building. In response to a profound apology, however, she returned and was presented with a cheque for 100 guineas on behalf of local charities.

Other business included the election of 22 officers and the appointment of various delegations, including Frank Hodges to the Canadian delegation.

U. S. Imports Iron

PARIS, Sept. 11.—Shipments of malleable iron from France and England to the United States at prices considerably lower than United States current prices are now being made, it was learned today. The French manufacturers quoted $25.20 a ton as against the Buffalo quotation of from $30 to $33 a ton.

ANNOUNCES PLAN OF IMMIGRATION

Minister Declares Efforts Will Be Directed Towards Securing Farmers, Farm Workers and Young People

OTTAWA, Sept. 11.—Careful selection in the country of origin and wise direction after settling in Canada is the keynote of the Government's immigration policy, announced by Hon. Charles Stewart, Minister of Immigration and Colonization.

It is hoped by this means to people Canada's western plains and to prevent the flow from the land to the cities during the Winter months. The first steps under the new policy will be to make a careful survey of the countries from which it is proposed to draw settlers and, secondly, to hold a conference of representative immigration officials and field workers, at which each year's programme will be mapped out and closest co-operation will be maintained with provincial governments. The main efforts will be directed toward securing suitable agricultural workers; encouraging the Canadian Colonization Association and repatriating Canadians who in recent years have gone to the New England states.

After stating that the Government has given considerable attention to the needs of Canada with regard to immigration, and declaring the intention of securing the best possible types of settlers, the Government's memorandum announcing its policy says:

"There is a tendency in some quarters to ask why the volume of immigration is not larger, and to urge that it be increased. The Government could open the gates and greatly increase the number of immigrants coming from Great Britain and the continent, where there are many thousands of artisans, professional men and dwellers in cities who would gladly come to Canada. If Canada had more places for city workers these would make most desirable citizens, but with urban employment in its present state it is deemed unwise to add still more to the numbers looking for work in the cities.

"Our activities for the present must therefore be confined to people who will engage in agriculture and household work and to 'teen age boys and girls.

"A committee representative of the Government had many conferences with the Canadian Colonization Association, an organization backed by private capital that is going to endeavor to settle annually a large acreage of land lying near the railways in Canada. This organization is endeavoring to work in conjunction with the British overseas settlement scheme, as well as bringing settlers with means from Great Britain, United States, Scandinavia and the continent. They will also encourage migration from our cities to the country. The Government will assist them with a grant in order that they may thoroughly organize the British welfare scheme.

"The Department of Immigration will make a strong drive to secure agricultural workers who will go upon our free lands located in the northern parts of Canada. The department hopes to work out this scheme in co-operation with the provincial governments, which will assist in the direction of those desirable settlers when they arrive in the provinces.

"A very important field, in the opinion of the minister, is that to be dealt with in bringing to Canada carefully selected boys and girls from Great Britain. J. B. Smart, who is in charge of the juvenile work, has just returned from Great Britain and reports that there are large numbers of desirable children who can be brought to Canada, and he is now engaged in working out arrangements for placing them in rural homes in Canada.

"Another promising field is that of the repatriation of many of our splendid Canadian people who in recent years have gone to the New England States. It is hoped to attract a large number of them back to Canada.

"The minister is very optimistic with regard to the future, especially in view of the splendid crops which have been harvested this year throughout Canada, and which will materially improve conditions. A continuation of our present prosperous conditions will undoubtedly, in the near future, make it possible to absorb not only agriculturists but those people in other walks of life who are anxious to come to Canada from Great Britain and elsewhere."

MOSCOW AND CHITA STAND TOGETHER

Refuse to Treat Separately With Japan Over Siberia—Soviet Bent on Forcing Recognition

CHANGCHUN, Manchuria, Sept. 11.—Delegates representing Japan, the Far Eastern Republic at Chita and the Soviet Government of Moscow awaited today word from Tokio after resuming yesterday their conference, interrupted September 6, by a deadlock over whether the negotiations regarding Siberia should be predicted on a more complete recognition of the Russian soviet. It is expected here the conference will continue with the possibility that Japan may yet yield to the extent of permitting Moscow to join Chita in dealing with Siberia. Japan, however, is considered likely to exclude European Russia from the topics of discussion.

Adolph Joffe, representing Moscow, announced he had received yesterday a communication from the the Soviet Government instructing him to refuse any agreement in which Moscow and Chita were treated separately.

Jacoby Janson, delegated by Chita, added that his Government wanted full harmony with Moscow, and that if Japan persisted in her attitude the negotiations would be terminated.

"Japan clearly indicates," said Janson, "that she wants this conference to be a continuation of the Dairen conference, which would given Japan preferential rights throughout Southern Siberia. The reason for the failure of the Dairen conference was that Japan wanted to take all and give nothing. Chita is too weak to conclude agreements without the support of Moscow. Hence the decision of Moscow and Chita to stand firmly against separate negotiations. Unless Japan yields, we will withdraw and return home."

Japan's position is said to be that she has no intention of entering into an agreement which might be construed as recognizing sovietism in advance of other powers.

Stetson Hats for Fall, 1922

Stetson Hats for Fall, 1922

The Fall showing of Stetson Hats at this store presents for consideration hats in which the well dressed man will be interested.

You will always find this store just a little in advance with the new styles.

This Season's Stetson Hats
$9.00

When you come to this store for your hats, you have the satisfaction of knowing you wear what is correct.

Brock Hats $5.50
Borsalino Hats $8.00

W. J. Wilson
CLOTHIERS TO MEN AND BOYS SINCE 1862
1217 to 1221
GOVERNMENT STREET VICTORIA B.C.

Pemberton Bldg. The Footwear Centre Phone 1125

They Come by the Hundreds to "Cathcart's" Sale

A sale that beats all previous records. Now's your time to buy Fall footwear at bargain prices.

CATHCART'S

High-Grade Footwear for Men, Women and Children, and Hand Shoe Repairing
WM. CATHCART & CO., Ltd.

SPECIAL OFFER ON CIDER PRESSES
We have in stock some especially good Double-Tub Cider Presses, which we are selling at cost price. Only a few left. Don't miss this opportunity.

GEO. T. MICHELL & SON, LTD.
The Farmers' Supply House 1417 Broad St.
Agents Massey-Harris Co. Phone 1392

MILL WOOD
$2.50 per Half Cord
Prompt Delivery
PHONE 3018O

PREPARING TO INDICT SIR MONTAGU ALLAN

MONTREAL, Sept. 11.—Action was taken this morning looking toward the reappearance before the courts of Sir H. Montagu Allan, when E. A. D. Ladonceur, clerk of the crown and peace, signed an indictment against the former president of the Merchants Bank of Canada.

The effect of this is that witnesses will be brought before the grand jury and a certain amount of evidence heard to decide whether Sir Montagu will go before the Court of King's Bench at special sessions for trial as in the case of D. C. Macarow, former general manager of the bank.

Scientific researchers are now drilling holes around the crater of the volcano Kilauea.

Tuesday Specials
At the New England
We Sell for Less and Deliver Free. Phone 2368

SPECIALS

POT ROASTS BEEF, lb.	8¢
BOILING BEEF, lb.	6¢
RUMP ROASTS BEEF, lb.	18¢
STEW BEEF, lb.	10¢
CHOICE BACON, lb.	35¢
Round Steak, lb.	16¢
Choice Beef Sausage, lb.	12½¢
Choice Corned Beef, lb.	10¢
Shoulder Steak, lb.	12¢
Mutton Stew, lb.	10¢
Minced Beef, lb.	10¢

A REAL SPECIAL—3 lbs. Choice Fresh Made Creamery Butter for $1.10
(Sold with other goods)

FISH DEPARTMENT

Fresh Local Cod, lb.	10¢	Red Salmon, lb.	12½¢
		Spring Salmon, lb.	18¢

No. 1 Tomatoes, 5-lb. basket for	25¢
Potatoes, Turnips, Carrots, Lettuce	
Special—8 lbs. Cooking Apples for	25¢

NEW ENGLAND MARKET
Telephones 2368, 2369 1220 Government Street

Bought at Our Own Price
A Large Shipment of **Church's British Shoes**

These were consigned to the American Boot Shop, Vancouver, who are selling out. We made Church an offer for them, which they accepted by wire. You now can buy one of Britain's foremost shoes at a tremendous reduction. Every pair cut to the core. **You get the benefit of this most fortunate purchase.** Church's shoes need no introduction; their reputation is world-wide. **Grasp this opportunity and have a real good pair for Fall and Winter.**

Men's Church's Boots, brown or black. Regular $14.00. Sale Price..... $10.95
Men's Church's Brogue Oxfords, brown or black. Regular $12.00..... $10.45
Women's Church's Strap Shoes, in brown willow calf. Regular $12.00. Sale Price $9.85
Women's Church's Brogue Oxfords. Reg. $12. Sale Price $10.45

MUNDAY'S 642 FORT STREET

We Place All Classes of Insurance Excepting Life

Fort Street (Close in) Bargain

An ideal spot for somebody wishing to start a small business. The property is 60 x 120, running through to Mears. There's a dwelling on it (rented) which could easily be remodelled to suit a small business. Price only $3,500.00

B. C. LAND & INVESTMENT AGENCY, LTD.
922 Government Street — Phone 125

Near Golf Links

Attractive Bungalow, close to terminus Oak Bay car line, and near waterfront, comprising 9 rooms, sunroom, built-in buffet, 2 fireplaces, 2 baths, 3 toilets, good basement, with furnace and stationary tubs; electric stove and heater attached to boiler. Lot 60 x 120, with pretty garden. Owner leaving city.

Snap Price, $8,500

Heisterman, Forman & Co.
Union Bank Bldg., 608 View Street — Phone 55

"GARAGE SITE TO RENT"

On Blanshard Street, between Carnegie Library and Cecil Hotel.

J. C. BRIDGMAN — 604 BROUGHTON STREET (MEMBER REAL ESTATE BOARD)

$400 Summer Homesite $400

At SASEENOS, on Rooks Inner Harbor, only 20 miles from Victoria, five minutes from station on C.N.R. Daily gas car service soon to be in operation. City water will be laid on road within a short time.
This particular site contains one and a third acres, splendid soil, beautifully treed, with 250 feet frontage on main highway and 100 feet on easily accessible sea beach. Magnificent view of land-locked harbor, hills and snow-clad mountains. Sheltered from cold breezes. Good, comfortable bathing. Wonderful boating and sailing, fishing and hunting in season.
Only a few waterfront Summer homesites left, priced at $350 per acre—others at as low as $200. Buy it now, pay as one-quarter cash and balance in six, twelve and eighteen months at 7%.

Get Our Map and Prices

Franco-Canadian Co., Limited, Owners
110 Belmont House

Now Is Your Opportunity

TOLMIE'S SPECIAL CHOICE SUBDIVISION
IN 1-ACRE BLOCKS
Inside of 3 Mile Circle, 10 Minutes of Transportation from Quadra Street
City Water Available. Low Taxes
CHOICE LAND FOR SMALL FRUITS AND POULTRY
PRICES $450 TO $600 PER BLOCK
Terms, ¼ cash, balance 6, 12, 18 and 24 months, at 7%.
15% Discount for Cash.

H. G. DALBY & CO.
EXCLUSIVE AGENTS (PHONE 1708) — 634 VIEW, OPP. SPENCER'S

Do not put it off. Order your stock of high-grade

CHEMAINUS MILLWOOD

while the fine weather lasts. $5.50 per cord; heavy outside wood, $6.00; blocks, $7.50. City limits. You are protected by our LABEL on all wagons and carts delivering CHEMAINUS wood. Look for it.

The ISLAND WOOD CO., Ltd. — Phone 564. 2116 Government Street. Burges Gedsden, Mgr.

"Them Days Is Gone Forever"

Careless, slipshod methods of feeding are a thing of the past.
The Modern Hen Demands Modern Methods
Be up-to-date and feed
PACIFIC LAYING MASH
and
PACIFIC SCRATCH FEED
Phone Nineteen Seventeen

Pacific Feed Company
Quality — Service

Princeton Sootless Coal

Large Egg Nut $11.00
Lump $11.50
Dry Cord Wood $8.50

VICTORIA WOOD & COAL CO., LTD.
206-7 Union Bank Building
Phones: 2274 and 5900

COLONY SCHEME IS FAR REACHING

Plans to Settle Ten Million Acres During Next Decade Have Approval of Home and British Cabinets

The Western Canada Colonization Association, in close co-operation with the Federal and Imperial Governments and the Canadian Railways, have worked out a well-matured land settlement policy, which is to be put into effect forthwith—a policy which

RT. HON. L. S. AMERY
Member of the Lloyd George Government and chairman of the Overseas Settlement Board, which is administering the British fund of $225,000,000 for assisted settlement in the Dominions. Part of this fund will now be used to assist in financing the welfare work of the Canadian Colonization Association.

carries the backing and co-ordinates the colonization activities of these Governments and railways, and of other immigration agencies.

The plan is the joint product of the best available sources of information on the subject. It represents more than a year of continuous investigation, to which the foremost colonization experts of Canada, Great Britain, and the United States have contributed the knowledge born of experience.

The net result is a comprehensive scheme, which, by mobilizing the latent immigration forces of the day in a far-reaching, co-operative land settlement movement, should speedily inaugurate an increasing flow of carefully selected settlers to the vacant agricultural areas of the Dominion. In so doing it will go far to assist the Federal and Provincial Governments, and the railways, in solving the most pressing of the economic problems which face them in a trying post-war period. It is chiefly by a marked increase in the number of people on the land that we shall wipe out the deficit on the national railways, lessen the burden of the national debt, lighten the incidence of taxation and introduce a new era of prosperity for the whole country.

Ministers Approve

In successive conferences at Ottawa, leading up to the present announcement, the Prime Minister, Honorable W. L. Mackenzie King, the Minister of Immigration, Honorable Charles Stewart, and the Immigration Committee of the Cabinet, including Senator Dandurand, Senator Bostock and Hon. T. A. Low, have all participated. As Minister of the Interior and of Immigration, Mr. Stewart has, of course, taken a leading part in the laying down of the principles underlying the colonization policy, now given to the public.

MR. F. D. L. SMITH
Director and secretary-treasurer of the Canada Colonization Association, who has been closely associated with the Western Canada Colonization since its inception, and who has also played a prominent part in the recent negotiations with the Imperial and Canadian Governments in elaborating the National Land Settlement programme.

At recent meetings of the Eastern and Western Boards of the Western Canada Colonization Association, it was decided to proceed immediately with the creation of an active organization to carry out the policy thus decided upon. The chief executive officers have been selected and the machine should begin to function within the next few days.

The outstanding features of today's communication from the Western Canada Colonization Association may be summarized as follows:

(1) The problem is the restoration of national prosperity.

(2) The solution lies in an extensive land settlement movement.

(3) The settlers are available in Great Britain, in the United States, in other approved countries, and in Canadian urban centres.

(4) Millions of acres of fertile,

MR. HOWARD EVERETT
Appointed Western general manager of the Canada Colonization Association. Mr. Everett was formerly president of the Luse Land and Development Company, which settled over 1,000,000 acres of Western Canadian land.

well-suited lands are available close to existing railway lines.

(5) The movement will include none but carefully selected settlers, who will be conducted directly to the land and be so looked after that they will not drift to the cities.

Vast Sums Involved

(6) The full amount of working capital originally contemplated by the Colonization Association, viz., $1,500,000, has been over-subscribed.

(7) The activities of the Colonization Association are to extend beyond the three Prairie Provinces originally included, so as to embrace every Province of the Dominion.

(8) The organization will function under a Board of Directors thoroughly national in character, which will delegate large powers to one small operating committee for Western Canada, and to a second small operating committee for Eastern Canada.

(9) The head office for Eastern

HON. CHARLES STEWART
Minister of Immigration and Colonization, who has taken a leading part in formulating the co-ordinated land settlement plan announced today by the Canada Colonization Association.

Canada will be located at Ottawa, and that for Western Canada at Winnipeg.

(10) The plan published today has been approved by the Imperial Government, the Dominion Government, the Canadian railways and the joint Boards of the Colonization Association.

(11) The plan co-ordinates the immigration activities of the Imperial Government, the Dominion Government, the Provincial Governments, the Canadian railways, private land agencies and the Colonization Association.

(12) It is estimated that the working out of the plan will involve the expenditure by the Canada Colonization Association alone of $20,000,000 to $40,000,000, within the next five or ten years. The major portion of this fund will be available from commissions earned on the sale of privately-owned lands.

(13) It is calculated that a minimum of ten million acres of vacant land will be settled within the next five to ten years.

Long Term Payments

(14) Incoming settlers will be located only in carefully-selected, fertile districts, close to existing railway lines and other facilities of civilization.

(15) Land in the Western Provinces is to be sold on a 32-year payment basis, and in the Eastern Provinces on terms which will be governed by local conditions and other considerations.

(16) Owners of vacant land throughout the country will at once

SIR JOHN WILLISON
President of the Canada Colonization Association

be invited to list their lands with the Colonization Association for sale on a long-term basis.

(17) Local land men in Canada and the United States will be paid reasonable commissions as a commercial incentive to put all their energies behind an extensive immigration movement.

(18) Canadian land agents, all over the country, will be employed in showing lands to prospective settlers and in closing or assisting to close sales.

(19) By the time the snow flies several hundred American land agents will be engaged in drumming up settlers for the Western Provinces.

(20) The Canadian immigration machinery in the British Isles, and other European countries, will be greatly expanded and gingered up, so as to obtain a largely increased share of British and other European agriculturalists suitable for settlement in this country.

(21) Honorable Duncan Marshall, Federal Commissioner of Agriculture, and formerly Minister of Agriculture for Alberta, will shortly tour the British Isles, speaking in support of British agricultural migration to the land in Canada, and explaining the

DR. GEORGE C. CREELMAN
For 17 years president of the Ontario Agricultural College, later Agent-General for Ontario in London, who will have charge of the Eastern operations of the Canada Colonization Association.

welfare work to be carried on on behalf of British settlers in Canada.

British Settlers Wanted

(22) To each of the participants in this joint national effort a special function is assigned.

(23) The Canada Colonization Association will:

(a) List land for sale.

(b) Assist the Government in securing settlers from Great Britain, the United States and other countries.

(c) Act as a national land selling agency in bringing settlers and vendors together.

(d) Set up a national welfare organization, embracing local community clubs, to care for incoming settlers until they become thoroughly established as successful farmers.

(e) Direct the movement of British farm laborers to Canada, where they can in time become proprietary farmers.

(f) Promote an extensive movement of British boys to Canadian farms, and

(g) Encourage the migration of

MR. M. A. BROWN
Vice-president of the Canada Colonization Association, who originated the Western Canada Colonization Association and was the primary factor in raising the Association's fund of $1,500,000. He is largely responsible for the National Land Settlement plan announced today, and also for the successful negotiations recently concluded with the Imperial and Canadian Governments.

British women to Canada for employment on farms and in domestic service.

(24) The Imperial Government will assume a liberal share of the cost of the welfare work to be carried on in Canada on behalf of incoming settlers.

(25) The Dominion Government will:

(a) Rejuvenate and extend the immigration agencies abroad, in order to stimulate the flow of qualified agricultural settlers to Canada.

(b) Employ a large number of active field men abroad, and

(c) Carry on a widespread publicity campaign with this end in view.

Railways Co-operate

(26) The Provincial Governments are asked to:

(a) Assist the Colonization Association in selecting suitable districts for settlement.

(b) Assist in directing settlers through the instrumentality of the District Agricultural Representatives during the initial period of their pioneers careers, and

(c) Provide the Colonization Association with literature regarding the agricultural attractions of the respective Provinces.

(27) The Canadian railways are to co-ordinate their colonization activities with those of the Colonization Association, and also provide special transportation rates for settlers and settlers' effects and colonization agents.

The negotiations with the Imperial Government, the Dominion Government, the Canadian railways, and other organizations, have been carried to success under the leadership of Mr. M. A. Brown, vice-president, and Mr. F. D. L. Smith, director and secretary-treasurer of the Western Colonization Association.

Sir John Willison has been appointed president of the Association.

Mr. Howard Everett, for many years president of the Luse Land & Development Company, which has colonized over a million acres in Western Canada, is to be the Western general manager.

Dr. George C. Creelman, for seventeen years president of the Ontario Agricultural College at Guelph, and later Agent General for Ontario in London, is to have supervision over all operations in the Eastern Provinces.

COL. J. S. DENNIS
Commissioner of Colonization and Development, Canadian Pacific Railway, who has been constantly consulted regarding the co-ordinated land settlement plan.

Certain streets are roped off in New Haven, Conn., every Saturday morning where children may skate.

Angus Campbell & Co. Ltd.
1008-10 GOVERNMENT STREET

Attractive Styles in New Wool

Sports Skirts

For Women and Misses

Really more indispensable than ever; it couldn't be otherwise when it furnishes the foundation of so many sports costume variations with sweaters, blouses and sports jackets.

The fabrics are such choice weaves as prunellas, eponge stripes, plaid homespuns and eponges in straight and pleated styles.

Though you will find the prices very reasonable in these displays, the workmanship and finish is of a high standard.

Priced From $7.90

PLAYER'S
NAVY CUT
CIGARETTES

Take **BEECHAM'S PILLS** for Constipation

ASPIRIN

UNLESS you see the name "Bayer" on tablets, you are not getting Aspirin at all

Accept only an "unbroken package" of "Bayer Tablets of Aspirin," which contains directions and dose worked out by physicians during 22 years and proved safe by millions for

Colds	Headache	Rheumatism
Toothache	Neuralgia	Neuritis
Earache	Lumbago	Pain, Pain

Handy "Bayer" boxes of 12 tablets—Also bottles of 24 and 100—Druggists.

Aspirin is the trade mark (registered in Canada) of Bayer Manufacture of Monoaceticacidester of Salicylicacid. While it is well known that Aspirin means Bayer manufacture, to assist the public against imitations, the Tablets of Bayer Company will be stamped with their general trade mark, the "Bayer Cross."

Daily Colonist

Established 1858

The Colonist Printing & Publishing Company, Limited Liability

1121-25 Broad Street, Victoria, B.C.

J. L. Tait, Business Manager

Subscription Rates by Carrier and by Mail in Districts Contiguous to Victoria, Served by Colonist City Carriers:

Yearly $12.00
Monthly 1.00

Subscription Rates by Mail:
To Canada, Great Britain, the United States and Mexico, except districts as above:

Yearly $6.00
Half-Yearly 3.00
Quarterly 1.50

All subscription rates payable in advance. Mail subscribers are requested to make all remittances direct to The Daily Colonist.

Subscribers in ordering change of address should be particular to give both old and new addresses.

Tuesday, September 12, 1922

LEADING THE WORLD

Newspapers in various parts of the world, notably in New York and London, are commenting in a complimentary way upon the enviable position of Canada. They say we lead the world. The commentators are right on the whole. Canada does lead the world—in many things. We are producing the things that the world values in great abundance. If we had a few millions of the right classes of people added to our population (there is plenty of room for them if put in the right places) we should be producing in still greater abundance. It is gratifying to note that a mighty effort is about to be made to promote settlement. As an agricultural country Canada is without a peer on the face of the globe. One of our provinces is becoming a heavy producer of gold. British Columbia has long been a metal-producing province, her wealth in timber is almost beyond computation, her fisheries are unexcelled in the world, she is growing increasing quantities of fruit of high value every year, her coal measures are practically inexhaustible and highest in value in Western America; in many respects, therefore, we already lead the world. All the provinces of Canada are highly endowed from a material point of view, and while in the matter of credit we may lead the world at present, it is only a question of time until we shall lead in everything that makes for the material comfort and contentment of a people.

BIG IMMIGRATION SCHEME

We believe it was Rudyard Kipling who told an audience of Victorians, as he doubtless told audiences in other parts of Canada, after travelling over the country and noting its tremendous vacant spaces and dwelling with the imaginaton of a poet on its wonderful potentialities, that what we needed here was immigrants, and that we should immediately set to work and "pump them in." That statement has been repeated hundreds, if not thousands, of times on public platforms by public men, but nothing of a practical nature has been done to translate mere words into action. True, governments have been carrying on some kind of propaganda through their agents in different parts of Europe. Doubtless those emissaries have done their best, but the results, particularly within the last few years, have been very meagre. Immigrants of the type needed have not been coming to the country in such numbers as to materially add to its population.

Everyone interested in the future of the Dominion is confident that in the not very distant future it must become the home of many millions of prosperous and contented people, therefore will welcome the announcement which comes from Toronto that one of the most powerful combinations ever formed in any land is about to enter upon the task of "pumping immigrants" of the right class into the country. The Imperial Government, the Federal Government of Canada, the railways and other powerful interests have combined on an immigration scheme of truly magnificent proportions. The enterprise was promoted by the Canadian Colonization Association, the president of which is Sir John Willison, one of the most successful of Canadian newspapermen and correspondent in Canada of The London Times. Mr. M. A. Brown, the vice-president, is a man with a complete knowledge of the work upon which the association is about to enter, and was largely instrumental in carrying negotiations with the Imperial and Dominion Governments to a successful issue. Hon. Charles Stewart, Minister of Immigration and Colonization in the government of Hon. W. L. Mackenzie King, naturally is deeply interested in the work the association has undertaken, and is actively cooperating in making it a success. Col. Dennis, Commissioner of Colonization and Development for the Canadian Pacific Railway, has given the officers of the association the benefit of his advice, and he has had a wide experience in placing settlers upon the railway company's extensive holdings of land in Western Canada.

The company will ask the assistance of not only governments but of individuals in the promotion of its enterprise. It soon will be in quest of land in every Province of Canada suitable for settlement purposes, as operations will be commenced at the earliest possible moment.

Canadians are carrying a heavy load just now as a result of the heavy cost of the late war; but practically all the nations of the world are doing the same thing, and very few of them are in a position to frankly invite people from other lands to come over and share their burdens temporarily and eventually to become participators in the prosperity of a most opulent country.

BACHELOR AND HIS WAYS

Some bachelor friends of The Colonist, whether old and confirmed in the error of their ways or whether the lamp still holds out to burn does not matter, take objections to the jocular manner in which reference has been made to a tax on the fraternity. They argue that all men have an inalienable right "to live their own lives;" that is, to order their ways as seemeth right in their judgment.

There is no doubt whatever that the gentlemen are sound in their contention. There are advantages in the so-called state of single blessedness. The cares of the man who is married are multiplied. He has troubles which never darken the door of the club or tub in which the bachelor dwells. The responsibilities of rearing a family should never be lightly undertaken. They are manifold. They are so obvious that it would be superfluous to enumerate them. None but men of courage should undertake them.

But there are compensations. It is written: "It is not good for man to be alone." That is a saying of divine origin, and no man, unless for reasons which will amply justify his conduct, can disobey without suffering the consequences. It is a glorious thing to preserve one's independence, but there is a kind of independence that produces inglorious consequences. The man who lives unto himself alone, if he continues to live and move and have his being to the uttermost end of the natural span, is usually a pitiable object. He may have amassed great wealth; he may have attained the summit of his ambitions and sacrificed personal friends in doing it; he may be in a position to purchase service of a certain kind; but he is still akin to Cain, for the kindly ministrations of love cannot be bought. He knows nothing of the "highest joy that the heart of man can name," and probably is unworthy of it.

Notwithstanding the philosophy of the scoffer, the fact remains that the bulwarks of the nations have their foundations in the homes of the people, not in the clubs and palaces of pleasure. When home life begins to decay the fate of the nation is determined and very soon the sentence will be carried out. If the Caucasian prove unworthy he will be succeeded by the Mongolian or some other race of quality.

Of course, the bachelor is not entirely without justification for his faint-heartedness. He sees or reads of things every day that reflect very severely upon home life. But it is only the exceptional and extraordinary that intrude themselves upon the public. The inner life of the people is concealed from all eyes but those directly concerned. Anyone passing through the place where Victoria buries her dead may see almost any day fresh flowers placed upon a certain tiny plot. There is nothing unusual in that; but an examination of the inscription indicates that the little one lying there died nearly twenty years ago. That is an example of the enduring quality, in some cases at least, of domestic affection. How long will the memory of the average bachelor be cherished?

DECISION WILL BE RENDERED TODAY

Attorney-General Is Considering Attitude Towards Alleged Liquor Act Violators

The policy of the Government Liquor Board towards the charges against alleged violators of the liquor law is expected to be made known this morning in the city police court by Mr. Richard C. Lowe, who is conducting the prosecutions on behalf of the Crown.

When the cases against John Kershaw and Lester Bayne, who are each charged with "selling intoxicating liquors contrary to the provisions of the Government Control Act," were called in the police court yesterday morning, Mr. Lowe informed Magistrate Jay that he had conferred with Attorney-General Manson regarding the prosecutions in the remaining cases of alleged liquor infractions, but the attitude that the Department would take was still under consideration. In view of these circumstances, Mr. Lowe was granted a further remand until this morning.

An adjournment in the liquor cases was obtained on Wednesday following the acquittal of Major George W. Nicholson, M.C., proprietor of the Sooke Harbor Hotel, on charges of selling beer and liquor on his premises. In the Nicholson trial, the evidence for the Crown was furnished by Kenneth LeChance and Carl Ledoux, two stool pigeons, whose uncorroborated testimony Magistrate Jay refused to accept. In view of this fact, Mr. Lowe, who said that in the other liquor cases the evidence for the prosecution would for the most part be furnished by the same two witnesses, declared he wished to confer with the Attorney-General before proceeding any further with the cases.

Mr. Ernest Miller, counsel for Kershaw and Bayne, appeared in court yesterday and agreed to Mr. Lowe's request for a remand until this morning.

Three other cases are still pending, those against Philip Hornby, of "selling beer at Sooke contrary to the terms of the Government Liquor Act"; Major Nicholson, of "unlawfully being in possession of beer," and W. S. Davison, of "unlawfully selling intoxicating liquor." The charges against these men are to be heard on Thursday morning at the police station.

National Railway Earnings

TORONTO, Sept. 11.—The gross earnings of the Canadian National Railways for the week ended September 7 were $2,335,137, a decrease of $33,291. The gross earnings from January 1 to date are $72,443,028, a decrease of $8,038,430.

STOOL PIGEONS A RED HERRING

Local Council of Women, Discussing Recent Savoy Hotel Case, Thinks Liquor Issue Was Clouded

That in the recent Savoy Hotel case the playing up of the stool pigeon feature of the investigation was a red herring in the trail was the contention of some members of the Local Council of Women in the discussion of the matter which took place at the first 1922-23 session of that body yesterday.

The question came before the Council following the statement given to the organization by Miss Wark, one of the principal witnesses in the case, who declared that she had undertaken the investigation not independently but as a police officer working under the instruction and with the knowledge and assistance of her chief.

The second matter before the Council bore on the decision of the School Board to segregate the Chinese children of the city in a separate school.

The meeting was not entirely unanimous in its views on either of these questions, but a large majority of the members supported the following resolution, moved by Mrs. Spofford, and in which the Council expressed its appreciaton of Miss Wark's efforts in the interests of the promotion of better moral conditions in the city:

"Resolved, that having heard Miss Wark's statement of the actual facts concerning the recent case at the Savoy Hotel, the Local Council of Women expresses its appreciation of her endeavors to safeguard the young people of the city and to carry out the enforcement of the law, and wishes to assure her of the support of the Council."

The Red Herring

"When it comes to a showdown the matter is not one of stool pigeons but of the suppression of illegal liquor traffic," said the president, Mrs. Schofield, when Miss Wark had concluded her report. In this report Miss Wark testified that she had undertaken the investigation at the Savoy Hotel not independently, but as a police officer working under the instructions of her chief. "Whether you do or do not agree about the use of stool pigeons we want to see the city cleaned up," added the president.

"The stool pigeon is the red herring drawn across the trail," declared Mrs. Spofford, who thought, after hearing Miss Wark's report of the case, that the newspapers had not given the actual facts in connection with the matter. "Whether it is right to use stool pigeons or not, the fact remains that this method has always been used to detect crime, although it may have passed by some other name."

Mrs. Thomson questioned if it were right to do evil that good might come, referring to the employment of stool pigeons in such investigations.

Mrs. Whyte Birch, recognizing that the police use equivalent methods all over the world to discover crime, urged that if it was right for a man, a detective, to act as a stool pigeon it was equally right for a woman. Mrs. William Grant asked if in the secret service every means were not used to detect crime. Did not Scotland Yard employ stool pigeons? Mrs. J. D. Gordon did not favor the use of stool pigeons, although she knew that they were used very generally in all kinds of detective and reform work. But on the other hand, in this particular issue the question of the legality of employing a stool pigeon clouded the real issue in the minds of the public, the real issue being that liquor was being sold illegally.

Commercialization

"You will never get away from the evil side of the liquor question and the white slave traffic until men and governments can be prohibited from commercializing both. If men must use liquor there is certainly a better way of handling it than for somebody to make money from the manufacture and sale of it."

Mrs. William Grant at this point rose to express regret that on the occasion of the visit to the city of the American Legion on Saturday, the Premier of the Province should have taken it on himself to offer not only the freedom of the city but "the freedom of the liquor also," to the visitors.

"I think we are going pretty low when our Premier extends such an invitation as that. And it makes me feel ashamed as a resident of British Columbia. But, on the other hand, I would have been proud, had I been an American citizen, to hear the answer which the visitors gave, that they came from a prohibition country and were law-abiding and loyal citizens."

Miss Wark thanked the meeting for their support, and said that if at any time any of the members disagreed with her methods in the interests of social service work she would be only too pleased to hear their suggestions.

Chinese School

"The Problem of the Oriental in Our Midst, or the Problem of the Chinese in Our Schools," was the next subject announced by the chair. Mrs. McMicking, Mrs. Whyte Birch, Mrs. J. D. Gordon and others favored the view that it was a mistake on the part of the School Board to segregate the Chinese into separate schools. It was contrary to the efforts being made to Canadianize and Christianize the foreigner in our midst. It was, others maintained, unjust to discriminate against them in view of their many years' existence in the city as taxpayers. As far as being a moral detriment to the rest of the children in the schools was concerned this aspect of the question had never ever been suggested. The Chinese children were, if anything, even more law abiding and well disciplined than the white children, so far as respecting other people's property was concerned.

The first dissentient to the popular view deprecating the segregation of the Chinese was Mrs. Graves. Her arguments favoring the board's decision were based entirely on the educational aspect of the case. It was very hard on the teacher to try to draw up to standard in a classroom of Canadian children already conversant with the English language a number of Chinese pupils who did not know English well and could not, therefore, follow the lessons as quickly as the Canadian children. As for the argument of Christianizing the Chinese: In the first place was there much effort being made to Christianize anyone in the public schools? And, in the second place, there was no reason to assume that the teacher who would be put in charge of the classes in the separate school would not be Christian just as much as the teacher in charge of the English-speaking children.

Mrs. Galbraith, speaking as an erstwhile teacher, recalled the many hours which she had wasted every week in trying to bring her Chinese pupils up to class standards. She would like to see the Canadian-born Chinese admitted to the regular schools with the other children, but the non-English-speaking Chinese, she thought, should be segregated until such time as they had mastered the language.

To Benefit Chinese

Mrs. Spofford, a member of the school board, as well as of the Local Council of Women, heard both sides of the argument before she offered an explanation of the trustees' point of view in deciding on the separate school. She concluded that the Council members had not studied the matter very closely. As a matter of fact, the board had had no complaints whatever from the Canadian parents about the cleanliness or morality of the Chinese children. The whole complaint had to do with the educational side of the question. Parents had spoken of the detriment which it was to classes of Canadian children to have Chinese children in the same classes who could not understand or read English well. When the teachers had to give a lot of their time to helping the Chinese pupils they were robbing the white children of the time which properly belonged to them.

"We on the School Board felt that the interests of the white children should be cared for as well as the interests of the Chinese," said Mrs. Spofford.

In any event the segregation was not to last forever. The Chinese were given up to the Senior Fourth to catch up to the white children. From this point their education could continue in the same classes. Also, the board reserved for itself the right of using its discretion as to what children should be segregated, the implication being that where a Chinese child in any class came up to the standard of that class it would not be segregated.

"Under the new system the Chinese will be educated better than they have been," maintained Mrs. Spofford, in closing her remarks.

Protection of Girls

A committee consisting of Mrs. Spofford and Mrs. J. D. Gordon was appointed to confer with the Social Hygiene Council concerning social hygiene conditions in various communities in the Province. The Council will also urge on the W. C. T. U. that they work this year for the elimination from the Criminal Code, in connection with the "Protection of Girls," of the phrase, "of previously chaste character."

Mrs. Schofield asked the Council to consider the appointment of a committee which would debate the question of putting up at the forthcoming municipal elections an alderwoman, a woman school trustee, and a woman police commissioner.

Mrs. Galbraith was made convener of a rummage sale which is to be held in aid of the Local Council funds. Any donation of clothing, bric-a-brac, furniture, etc., will be gratefully received.

The treasurer reported $43.67 in hand. Rent for the hall had been paid for seven months, and the Council had also paid its full quota to the National Council funds.

ANOTHER SAANICH PIONEER IS DEAD

Mr. J. D. Bryant, Who Came to Victoria in 1862, Passes Away —Was in Cariboo

The death occurred yesterday afternoon at the residence, 926 Caledonia Avenue, of a pioneer of 1862, in the person of John Dart Bryant.

The late Mr. Bryant was eighty-seven years of age, and was born in Tiverton, England. He left England and went to Illinois, later coming to Victoria in 1862. Soon after his arrival in Victoria he went to the Cariboo, where he remained about three years. On his return he started farming in South Saanich, where he was most successful and continued for many years. After retiring he took up his residence in the city and has lived here for the past twenty years. At one time he was president of the Saanich Agricultural Society and showed great interest in the welfare of the district. Mr. Bryant was a very active member of the A. O. U. W.

The deceased is survived by his widow. The remains are reposing at the B. C. Funeral Chapel, where service will be held Wednesday afternoon at 2 o'clock. Interment in the family plot in Ross Bay Cemetery.

SAANICH TRUSTEES SENDING DELEGATES

Municipality Will Be Represented at Penticton Convention of B.C. Trustees' Association

Trustees Mrs. Humphries and Hobbs were chosen by the Saanich School Board last night to represent it at the convention of the British Columbia Trustees' Association in Penticton on October 10.

There was some discussion as to what instructions the delegates should be given.

Chairman Holloway declared against a Provincial salary scale for school teachers, claiming that Saanich was in a favored position in regard to the obtaining of teachers.

Trustee Oldfield remarked upon the prominent part which Government officials and members of the Teachers' Federation took in the convention of the Trustees' Association.

"You can't tell whether it is a trustee or a school inspector speaking in the convention sessions," Mr. Holloway said. The inspectors, he added, had a different viewpoint from that of the trustees, who were representatives of the ratapayers.

The Saanich delegates were finally left with a free hand in the matter of a Provincial salary scale and other questions.

Hawaiian tree ferns have been found to be a source of a starch.

With Furniture Like This You Are Building

A Home for the Future

As September progresses the housewife finds time to take renewed interest in the home. The bedroom needs new drapes, the living-room another chair; she can't get along another month without a tea wagon; and there are one or two places that need a touch of color to brighten them up. A vase might do it or a mirror.

This store is rich in bits of fine furniture and furnishings that lend personality to the home. Selecting them, you will find, is a most delightful duty.

William and Mary Period Oak Dining-Room Suite

This Dining-Room Suite in the popular design of the William and Mary period is constructed of solid oak in an Old English finish. The buffet is massive and mirrorless, the table is in the round top style with six legs, and the chairs have slip seats of the finest quality leather. Price

$252.50

Adam Design Dining-Room Suite in Oak

Of solid oak construction, in a dark finish, this suite affords exceptional value. The buffet is handsomely proportioned, the table is round top design, and chairs are upholstered in genuine leather. Price

$220

Italian Style Dining-Room Suite in Walnut

Not unlike the suite pictured above, this Italian design walnut suite is complete in eight pieces: Buffet, oblong table and six leather upholstered chairs. Price

$295

Axminster Rugs in a Range of Fine Patterns at Reduced Prices

These Rugs are of excellent quality and seamless. The patterns have been carefully selected, and at these reduced prices the values are excellent.

Size 9 x 12. Special at $90.00
Size 9 x 10.6. Special at $79.50

Lighter qualities of Seamless Axminster Rugs are specially priced as follows:

Size 8.3 x 11.6. Special $47.50
Size 6.9 x 9. Special $37.50

Carpet Sweeper Special

A limited number of Bissells' high-grade Carpet Sweepers—these are the last of a shipment which arrived in a slightly scratched condition. Regular at $6.75 each. Special price **$5.00**

"Serving You Since '62"

WEILER BROS LIMITED

COMPLETE HOME FURNISHERS

"Serving You Since '62"

Government Street — Opposite Postoffice

One Glorious Year

By MAY CHRISTIE

"Married!"

"Married?" I repeated incredulously, staring first at my friend Fenella, then at Monte. "But—but when—?"

"A couple of days ago," replied Fenella, putting her hand in her husband's arm, and smiling up at him with pride and love. "You know"—she hesitated—"we had a lot of bothers, and it did seem the best thing, just to get it all over and done with, and no fuss."

A lot of bothers? Yes, she'd had them, thanks to Monte's fickleness. He had put her through the mill, all right. What that girl had suffered not so very long ago wouldn't bear telling.

And now—now she'd actually gone and married him!

Oh, how could she? He had treated her so very badly. Where was her pride?

But in my inmost heart I understood. A woman's love is the strongest thing on earth. Mere man can have no conception of its force—and its forbearance. Woman's love can suffer anything, and still endure.

I forced myself to say the nice thing, the right thing.

"Dear, I'm so awfully glad you're happy." I flung my arms about her neck and kissed her warmly. "Dear old Fenella, you deserve the best in the world."

Was it my fancy, or did Monte look abashed? Perhaps at that moment he remembered his own fickleness, and certain advances he had made me in the past? Yes, he had tried to flirt with me on more than one occasion, but never had I encouraged him.

Fenella was miles and miles too good and fine for him.

Perhaps something of my thought percolated, for he said, almost humbly:

"I know I'm not nearly good enough for her—few fellows would be—but I'm going to do my best to make her happy—and deserve her."

That simple statement pleased me. There was nothing fulsome or ornate about it, and it sounded genuine enough.

"And what about yourself, Claire?" inquired my friend. "When is your little affair coming to a head?"

Ah! that was a stab of pain.

But I forced myself to smile, as though amused.

"I'm cut out to be a real old maid, living alone, with a parrot and a cat. You'll come and see me sometimes, won't you?"

But Fenella didn't laugh.

"Dr. Fairmont will have something forcible to say to that!" Then, with an anxious little pucker of the forehead:

"Don't tell me you have taken up with that Romaine fellow again?"

I shook my head.

"I tell you I'm going to live in single blessedness, now and forever."

She was amazed, incredulous, and at the same time curious.

"If you've quarreled with a wonderful man like the doctor, then you must be mad. There are very, very few like him these days. Yes, not even excepting you old thing!"—and she pinched her husband's arm in a playful, possessive little fashion that seemed to please him.

"Oh, no, I haven't quarreled with anyone. Too much bother!" I shrugged my shoulders nonchalantly, praying that the inquisition might end soon. Fanella couldn't know how much she hurt me, she was so radiantly happy with the man she loved.

And where are you staying now?" I went on quickly, for fear she would pursue the original topic. "Have you had a honeymoon? Or are you going off on one?"

Fenella laughed and blushed.

"We've both contrived to get two weeks' holiday, and a pal of Monte's has lent us a little house in Connecticut if we'll let him have the studio in town while we're away. That's what I wanted to see you about, Claire." She hesitated. "Of course I wouldn't consider the idea unless you wouldn't mind."

What could I say? I must not spoil Fenella's chances of a honeymoon.

"I'm all right. You let him have the studio. My things are all here in the apartment, anyhow, so there won't be any trouble."

She seemed relieved, and pretty soon she and her new-made husband went away.

"If you find you don't want to stay here any longer, do come up to Maine," she said on leaving. Fenella is a kind girl.

"As though I should play gooseberry in your Eden!" I chided her.

Then I returned to the morning-room and busied myself in going over Mrs. Carter's passbook, seeing that the checks tallied with the entries. The bank had sent the passbook round, as usual, and, as Mrs. Carter's secretary, it was my duty to go into this.

What a lot of money she contrived to spend! She wasn't very methodical, either. The entries on the "stubs" of her checkbook were merely scribbled, and sometimes she'd omitted dates and names, which made the task more difficult.

"Another caller, miss." Kate opened the door.

"Not in here," I began, then slipped a sheet of blotting paper over the two books as, to my astonishment, Cecil Romaine marched coolly in.

Wednesday—A Check

RECEIVED SUSPENDED SENTENCE YESTERDAY

Frederick George Smith, Saanich Resident, Must Report to Local Police Monthly.

Frederick George Smith, a returned soldier living in Saanich, who was convicted by Magistrate Jay in the city police court on Saturday on a charge "of breaking into and entering the premises at 930 Caledonia Avenue, and stealing therefrom certain articles belonging to his wife," was given suspended sentence for six months yesterday morning.

The court, in addressing the accused, told him that he had committed an unlawful act in taking certain articles from the custody of his wife, from whom he is separated.

"It is quite likely that you have misunderstood the law," said Magistrate Jay, who informed Smith that he would have to report monthly to the local police department for six months, and if his conduct during that time was not good, he might be liable to have the sentence extended over a longer period. If there was a repetition of the offence, the accused would be tried on this charge again, the court pointed out.

Magistrate Jay referred to the story given on Saturday in the witness box by Mrs. Maude Smith, wife of the accused, who stated that Smith had threatened her life several times.

"Your wife and children, I believe, can get along very well without you, and I think you had better keep away from them," the Magistrate advised the accused.

"Thank you, sir," was Smith's reply to the court after suspended sentence had been passed on him.

FIFTY YEARS AGO TODAY

(From The Daily British Colonist of September 12, 1872.)

The More Chicago Changes, the More It Is Still the Same—Chicago, Sept. 10—The following call is published this morning, signed by 78 of the most prominent citizens: "The frequent occurrence of cold-blooded murder in our midst cannot longer be allowed to pass unnoticed by our citizens. With a due regard to the safety of society, the people of Chicago must demand that the murderers shall be hanged. To this end we invite all good citizens to meet in mass meeting on Market Street, corner of Nesse, on Thursday evening, Sept. 12, at 4 o'clock." The fact that there are now six murderers in the County Jail has aroused the citizens to a determination the laws shall be executed, and that murder shall not progress here as it has in the past few months.

The Alabama Claims—London, Sept. 10—The Advertiser of this morning expresses in strong terms its disapprobation of the result of the labors of the Geneva Arbitration. It says the plain English of it is that the British Government has allowed the Americans to bully us out of three or four million pounds sterling to curry favor with them, and they mostly congratulate us upon paying the amount in settlement of claims for which a few weeks ago it was affirmed that England is neither legally nor morally bound to pay.

School Boots and Shoes

We have some great values. Come and see our windows and examine our quality. Our prices are very interesting.

MAYNARD'S SHOE STORE

649 Yates Street Phone 1232

BY THE SACK DELIVERED

Potatoes ..... $1.75 Victoria Scratch Food $2.30
Poultry Mash, 80 lbs. ..... $2.00 Laying Mash, 80 lbs. $2.50
Clam Shell $1.50

VICTORIA FEED CO., LTD.

1901 Government Street, Victoria Phone "Two Nine Oh Eight"

DAIRY PRODUCTS STORE

(Next Poodle Dog)

Cooked Meats, Fresh Roasted Chickens, Butter, Eggs, Bacon, Sausages. Good Line of Fresh Canned Goods.

A. G. SNELLING, PROP.

COLLEGIATE SCHOOL

1157 Rockland Avenue, Victoria, B. C. Phone 62

PRIVATE DAY AND BOARDING SCHOOL FOR BOYS. REOPENS SEPTEMBER 6TH.

For Prospectus apply The Principal

PURE Creamery Butter — Our Own Brand — CENTRAL CREAMERIES LTD. CALGARY, ALBERTA

Don't Fail to See Our

BUTTER EXHIBIT

at Victoria Exhibition, Sept. 18 to 23, 1922

CENTRAL CREAMERIES OF B.C., LTD.

1311 Broad Street Phone 3464

SAYS RETAILERS SHOULD PAY SHARE

Major Holmes Points Out Merchants Benefit by Improvements Supplied by Landowners

As landowners supply the improvements which induce tourists and residents to live on the Island, the retail merchants should help bear some of the financial burden, was the contention made by Major Holmes, of the Chamber of Commerce special taxation committee, at the luncheon of the directors held at the Dominion Hotel yesterday.

The difficulty is, stated the speaker, who pointed out that the per capita taxation of Victoria was higher than in any other city in Canada, that people are not willing to pay for the benefits they receive.

Speaking on unemployment, the Major also vigorously attacked the dole system as the greatest evil left from the war.

Mr Fred Landsberg expressed his opinion on trade licences. It was very unfair, he considered, that the smallest business man should pay the same licence as the big business man.

A trades licence committee on which two members of each line of business would be appointed was recommended by the retail merchants' section of the Chamber.

The duties of this committee would be to go thoroughly into the proposed trade licences advocated by the City Council. The directors approved of the formation of such a committee.

Mr. Mark Graham was appointed chairman of the committee on committees, and Alfred Carmichael will head the forum committee.

Mr. Alcock, of the Liverpool Chamber of Commerce, and Captain Payne, of the Victoria-Anacortes ferry service, were guests at today's luncheon.

To Sign Wage Agreement

SYDNEY, Sept. 10. — President Livingstone, of District No. 26, U.M.W. of A., and members of the executive board will meet officials of the British Empire Steel Corporation here this week to sign the recent agreement and adjust minor grievances.

BRITISH M.P.'S TO VISIT CITY

Sir Arthur Currie and One Hundred Members of Montreal Board of Trade Are on the Same Train

General Sir Arthur Currie, ten members of the British Parliament and representatives of the Montreal Board of Trade, making a total of 110 ladies and gentlemen, will reach Victoria next Tuesday, their arrival being looked for on the 7:30 boat from Vancouver. Mr. W. J. Spencer, chairman of the Victoria Chamber of Commerce, and Mr. George I. Warren, secretary, will meet the party in Vancouver and make arrangements for their visit to the Island.

A special transcanadian train bearing the party left Montreal on September 1, and will return September 30. The tour is made in connection with the 100th anniversary of the Montreal Board of Trade. The Montreal Board of Trade believes it can make no more important contribution to the interests of the Dominion and the Empire than by helping to bring East and West together and by affording members of the Imperial Parliament an opportunity of seeing Canada and meeting representative Canadians. Both objects are served by the transcanada tour.

The party will be received by representatives of the Chamber of Commerce as they step off the boat. Plans drawn up for their entertainment Tuesday and Wednesday include a Chamber of Commerce luncheon, a visit to the exhibition, motor tours and golf. Ladies of the Canadian Club will be asked to assist in the entertainment of the lady members of the party.

Memorial Tree

It is hoped to make arrangements for Sir Arthur Currie to plant a tree on Memorial Drive, to add to the row planted by distinguished visitors to Victoria. The ceremony will take place on Thursday of next week.

An appeal is made for car owners to come to the assistance of the Chamber of Commerce by lending cars to take the visitors on auto drives.

Members of the Party

The following is the full list of the members who have made reservations on the transcanada special: British members: The Earl of Strafford, Vicount Bertie and Lady Bertie, Sir Edwin Andrew Cornwall, bart., deputy speaker of the House of Commons, and his daughter, Miss Cornwall, Holman Gregory, K.C., M.P. for Derbyshire, Southern Division; Col. Frank Hilder, M.P. for Essex, Southeast Division; W. S. Royce, M.P. for Lincolnshire; Capt. Chas. Ainsworth, M.P. for Bury, and his son; Wm. Geo. Perring, M.P. for Paddington, Northern Division and Mrs. Perring; Rt. Hon. J. W. Wilson, M.P. for the Stourbridge Division of Worcestershire; Neville Chamberlain, M.P. for Ladywood Division of Birmingham, and Mrs. Chamberlain.

Montreal party: Mr. R. H. Barron, Mr. and Mrs. W. M. Birks, Miss Birks, Mr. Victor Birks, Mr. Gerald Birks, Mr. Geo. F. Benson, Mr. W. T. Benson, Mr. W. B. Blackader, Miss Blackader, Lady de Blaquiere, Mrs. Hugh Brodie, Mrs. R. B. Brown, daughter and son, Mr. Arthur Browning, Major E. G. M. Cape, Mr. Geo. S. Cleghorn, Mr. and Mrs. J. Stanley Cook, Mr. Cain E. Cornell, Mr. and Mrs. J. T. Coulter, Sir Arthur and Lady Currie, Mr. W. E. Cushing, Miss Cushing, Mr. W. A. Desbarats, Mr. J. V. Desaulniers, Brig.-Gen. and Mrs. W. O. H Dodds, Mr. Louis C. Drummond, Mr. Thos. E. Drummond, Col. Royal L. H. Ewing, Mr. W. E Findlay and Mr. Douglas G. Findlay, Mr. and Mrs. F. G. A. Fraser, Mrs. E. B. Garbeau, Mr. and Mrs. Alexander Gibbs, Mr. and Mrs. G. S. Hensley, Mr. M. H. Holden, Mr. and Mrs. Norman Holland, Mr. and Mrs. H. B. Henwood, Mr. Wm. K. Hogg, Mr. C. K. Howard, Mr. Jewitt, Mr. and Mrs. W. M. Kearns, Miss F. Campbell, Mr. and Mrs. F. I. Ker, Mr. A. Lambert, Mr. and Mrs. H. A. Layton, Mrs. J. A. Lemieux, Mr. F. C. Lydon, Mr. Mackie, Mrs. Milton McDonald, Mr. and Mrs. Jas. McKenna, Mr. and Mrs. J. H. McKeown, Mr. and Mrs. C. H. McLean, Mr. and Mrs. W. S. McLennan, Mr. and Mrs. B. McNally, Mr. Allan Parsons, Hon. L. E. Patenaude, Lt.-Col. and Mrs. E. M. Renouf, Mr. R. L. Ritchie, Mr. and Mrs. C. C. Ronalds, Mr. and Mrs. H. J. Ross, Mr. A. F. C. Ross, the Misses Jean and Dorothy Ross, Mr. Jos. Rowat, Mr. Jas. Wallace Rowat, Mr. and Mrs. Jas. F. Sleasor, Mr. Peter Spanjaardt, Lt.-Col. and Mrs. Robert Starke, Miss Starke, Miss Margaret Starke, Mr. and Mrs. Pemberton Smith, Mr. Clarence Thompson, Mr. and Mrs. Geo. Tiffin, Mr. and Mrs. Geo. H. Townsend, Mr. John E. Turton, Mr. Jas. S. Wallace and Mr. A. Wood, Mr. and Mrs. John W. Ross and Miss Aileen Ross.

PREMIER ON MAINLAND

Hon. John Oliver Attends Road-Opening Ceremony—Appears at Royal City Fair

Premier Oliver left on Sunday afternoon for the Mainland, where yesterday afternoon he attended the ceremonies in connection with the opening of the new Murrayville-Langley highway, and today he will attend the opening of the annual New Westminster Fair, at which Hon. J. H. King, federal Minister of Public Works, will officiate.

The Premier will be back in Victoria tomorrow morning.

ON SETTLEMENT BOARD

Colonel Latta, former member of the Provincial Land Settlement Board and one of the district representatives of the board, has been appointed temporarily to the board by order-in-council passed by the provincial cabinet.

The appointment is made in order that the work of the board may be carried on pending the progress of the Sumas reclamation work, which Colonel Davies, present sole director of the Land Settlement Board, is supervising, and which requires the full attention of the latter during the coming winter. Colonel Latta will remain in Victoria and carry on Col. Davies' work.

HON. J. H. KING COMES TO VICTORIA THURSDAY

Federal Minister of Public Works Will Spend Some Days in City—Liberals Plan Warm Welcome

Hon. J. H. King, Federal Minister of Public Works, will reach Victoria on Thursday, it was announced yesterday, and he will remain here for two or three days.

On Friday night he will attend a meeting of the city Liberal association, at which he will speak. At the same meeting steps will be taken to select the forty delegates which this riding will send to the forthcoming Provincial Liberal convention to be held at Nelson on the 28th and 29th insts.

On Saturday the Minister will visit the outer wharf and dry dock works and investigate other local matters coming within the scope of his department. In the evening a banquet will be tendered the Minister at the Empress Hotel, to which prominent local Liberals and friends of the Minister will be hosts.

CIVIL SERVICE FOR DISABLED VETERANS

Amputation Association Communicates With S.C.R., Pointing Out Need of Retraining Course

Contending that lack of training was not the real reason why the Government has failed to find employment in the Civil Service for some of its members, the Victoria Branch of the Amputation Association has instructed its secretary to write to the S.C.R., Vancouver, pointing out some of the facts both as to the fitness of certain of its membership for such Civil Service openings, and the necessity of some form of supplementary training which would enable others to compete in the Civil Service Examinations.

The matter came up at the meeting last week as the result of a communication from Mr. G. C. Darby, writing for "J" Unit Director of Administration, S.C.R. This letter, dated September 6, was as follows:

"It has been noticed from newspaper reports in The Victoria Colonist of August 9 last, that the Amputation Association of Victoria claimed that very few amputation cases have yet received positions in the Dominion Civil Service. I beg to draw your attention to the fact that legislation on behalf of returned soldiers has been passed whereby a returned soldier gets certain advantages over other applicants in applying for Civil Service appointments. However, if any of the members of your association are to get the advantage of this legislation, it will be necessary for them to pass a Civil Service examination if they hope to become permanent employees of the Federal Government. Without this, notwithstanding their disability preference which they now have over other applicants, they will not be able, even if they obtain temporary employment, to retain it for any length of time. Will you therefore point out to members of your Association the importance of taking these examinations if they are desirous of obtaining a permanent Civil Service appointment. This department will be glad to do everything possible to secure the men employment after they take this examination."

Passed Four

In the discussion which followed the reading of this communication the meeting expressed the view that the Government should give a supplementary re-training course which would make it possible for any of their members who wished to compete in the Civil Service examinations. Without such a course, it was maintained, some of the men who were still without occupation, and most of whom before the war were tradesmen, carpenters, etc., were without the necessary qualifications to compete.

Furthermore, it was pointed out that certain of the members of the Amputation Association here as long ago as three years passed the Civil Service examination, but had not yet received any appointment in the Civil Service. One man, in fact, had passed four such Civil Service examinations, but had gained nothing by it so far as securing employment was concerned.

The secretary was instructed to write to the S.C.R. pointing out these matters. The local branch of the Association has two members permanently employed in the Civil Service, while three members have temporary employment in the Civil Service. There are at present seven members of the organization without employment of any kind.

OBITUARY NOTICES

YUET—There passed away yesterday afternoon Chin Bo Yuet, the eight-year-old daughter of Mr. and Mrs. Chin Loi (yeu), of 721 Discovery Street. The funeral will take place this afternoon at 3:30 o'clock from the Sands Funeral Chapel, and interment will be made at Ross Bay Cemetery.

MORRIS—The remains of the late Mrs. Margaret Morris, whose death occurred on Saturday at the Royal Jubilee Hospital, were forwarded by the Thomson Funeral Home on yesterday afternoon's train to Nanaimo, where the funeral will take place on Wednesday afternoon at 3:30 o'clock. Interment will be made in the family plot there. Mr. James Morris accompanied the remains of his mother.

CARROLL—The funeral of Baby Carroll took place yesterday morning at 11 o'clock from the B.C. Funeral Chapel. The Rev. Dean Quainton conducted service at the graveside. The little casket was covered with flowers. Interment was made in Ross Bay Cemetery.

YUEN—The funeral of Tong Hong Yuen, who was found in the harbor last Saturday, took place yesterday afternoon from the B.C. Funeral Parlors. Interment was made in the Chinese Cemetery.

MILLER—The funeral of the late John Grant Miller, who passed away at his home, 473 Constance Avenue, last Friday, took place yesterday morning. The service was largely attended by relatives and friends, and the floral tributes were numerous and beautiful. Rev. B. Black officiated, the hymns sung being, "Abide With Me" and "Take the Name of Jesus With You." Messrs. James Roney, R. D. Stephens, A. McBeth, A. Reid, O. Silk and J. Warr acted as pallbearers, and interment was made at Ross Bay Cemetery.

Protection for Clergy

ROME, Sept. 11.—Pope Pius has requested France to protect the lives and interests of the Catholic clergy in Asia Minor.

Scurrah's LIMITED

728 Yates Street Phone 3983

New Afternoon Gowns

that exemplify the demand that women are making today. "Style and Quality Without Extravagance."

The first occasion for which you'll need new apparel will more than likely be a frock affair—or if the occasion doesn't really demand it, your feminine longing will. Georgette is a feature of the vogue this season, and Canton crepe, faille, crepe back satin and crepe de Chine are also shown in new soft drape effects which are altogether charming. Of beads and embroidery, pleats and panels, and sumptuous sleeves we could write many paragraphs, but our efforts would not be half so entertaining and enlightening as a glimpse of these frocks themselves. Come and see them—do!

Priced from

$35

The Big Stationery Store

The Frame Completes the Picture

You can have no idea how effectively a picture can be framed until you allow our picture framing specialists to demonstrate a few ideas from our big stock of framing materials.

Our big stock of picture mouldings contains dozens of new and exclusive designs.

COMPARE OUR PRICES

Macey — ABELL LIMITED COMPANY

617 View St.

SILKS

For Your Fall Dresses

10% Off

China Silks
Crepe de Chine
Georgette Crepe
Pongee

Sea Grass Chairs — All styles and sizes on sale.

Lee Dye & Co.

Direct Importers

715 View Street Phone 134

Just Above Douglas

A Beautiful New Willis Piano

$550

Your choice of mahogany or fumed oak. 7 1-3 octaves, full metal plate.

Willis Pianos, Ltd.

1003 Government St. Phone No. 514

We don't wish to scare the public but we do want to insure them against being short of

COAL

This coming Winter.

Those that buy their coal now will certainly not regret doing so.

We Handle the Best

ISLAND COAL

Screened Lump..... $12.00
Washed Nut Coal, $11.50
Scow Run Lump, $11.50

In the City Limits.

VICTORIA FUEL CO., LTD.

Phone 1377 1203 Broad St.

A. R. GRAHAM
E. M. BROWN

Newton's Roof Compo

Will add years of life to an old roof.

S. R. Newton Paint Co.

Paints, Stains and Compositions

560 Yates St. Phone 7

"The Sneak"

The third shipment of this number on the NEW EDISON is now in stock. Call in early for your copies.

Phone 3449 **KENT'S** 1004 Gov't St.

PHONOGRAPH STORE

For Mothers—"FRY'S"

For true nourishment in delicious form FRY'S COCOA is supreme. Make it this way and you will find it most appetising and digestible. To 3 good teaspoonfuls of Fry's Cocoa add three spoonfuls of sugar, mix well. Then add one half cup of boiling water and mix thoroughly. Add two cups of boiling water and boil very slowly for 5 minutes, stirring occasionally. Then add milk or cream to taste. This will give you Cocoa at its best.

REMEMBER, NOTHING WILL DO BUT FRY'S

Come to Us for Repairs
Brakes lined With Raybestos
Quick service-Moderate charges
Thomas Plimley, Ltd.
Broughton Street. Phone 697 Victoria, B.C.
Phone 2019 Oak Bay Branch

Kirkham's Specials For Monday

AT THE FORT STREET MARKET
Finest Rolled Oats, in bulk, 10 lbs. .... 38¢
Diamond Tungsten Lamps, 25, 40 and 60 Watt. One each. 3 for .... 98¢
Linen Soap, as good as the best. Bar, 5c; or 7 for .... 30¢
On this you pay for no package or wrappings.
Mennen's Talc Powder, 2 tins for .... 25¢

AT THE YATES STREET GROCERTERIA
Five Roses Flour, 49-lb. sack for $1.93
Sugar Crisp Corn Flakes, pkt., 10c; or 3 for .... 28¢
Pure Cocoa in bulk, per lb., 20c; 3 lbs. for .... 50¢
Holsum Pickles, sweet, 40c jar; sour, 35c. Monday, one of each for .... 62¢

612 Fort Street H. O. KIRKHAM & CO., LTD. 749 Yates Street

Save the surface and you save all Paint & Varnish
Paint Now!
—and there will be no mistake in your judgment if you decide to use
MARTIN-SENOUR'S 100% PURE PAINT
Its absolute purity makes it the most durable paint that you can use for all exterior or interior work.
The Melrose Co., Ltd.
618 Fort Street Telephone 406

It Is a Pleasure
to cook with electric table appliances. We carry a very complete stock of Toasters, Percolators, Grills, Etc., at our salesrooms,
1607 Douglas Street, Opp. City Hall
1103 Douglas Street, Near Fort
Phones 643-2627
HAWKINS & HAYWARD
Electrical Quality and Service Stores

Buy Coal Now!
There's no comfort can compare with the feeling that you have an extra ton or two of coal in the cellar "just in case of emergencies."
J. E. PAINTER & SON
617 Cormorant St.
Phone 536

PRIVATE HOSPITALS

City Council Thinks Time Has Arrived for Limitation of Such Institutions

Following the advice from City Solicitor Pringle that Dr. Ernest Hall is entitled to tax exemption for his Fort Street premises as a private hospital, Ald. Leeming, at last night's meeting of the City Council, stated there are many such institutions taking in pay patients and leaving the indigent patients to be taken care of in the city hospital, and that some steps should be taken to limit them.

Ald. Woodward suggested power should be secured to limit such private hospitals, for many of them are being run as business propositions and should pay taxes as other business concerns are forced to do.

On Ald. Todd's suggestion the Medical Health Officer will be instructed to inspect Dr. Hall's hospital and ascertain if it is being operated as a private institution.

CASTORIA For Infants and Children. In Use For Over 30 Years Bears the Signature of Chas. H. Fletcher.

City & District

Information Desired—The Saanich School Board last night decided to ask for particulars of Saanich students attending the Victoria High School.

Saanich Ratepayers—A meeting of the Saanich Central Ratepayers' Association has been called for tomorrow (Wednesday) night at 8 o'clock, in the Tolmie School. The ward system and the Greater Victoria plan will be discussed.

August Fire Loss—The August fire loss in the city aggregated $1,127.75, according to Chief Stewart's report. There were twenty-five alarms during the month. Loss on contents totalled $887.45 and on buildings $240.45.

Order Repairs—Repairs to the Causeway comfort station will be carried out by the city, a recommendation to that effect from the Public Utilities Committee being approved by the City Council last night. The repairs are estimated to cost $500.

Ward Three Liberals—A meeting of Ward Three Liberals will be held this evening in the Liberal rooms, when arrangements will be made for carrying on the Winter's work, which will include social functions. Members are requested to attend.

Oak Bay Tax Sale—Thirty-seven parcels of land sold yesterday morning in the Oak Bay tax sale realized $4,824.21. One hundred and forty-nine parcels reverted to the municipality. The sale concluded yesterday morning.

Florence Nightingale—A special general meeting of Florence Nightingale Chapter, I.O.D.E., will be held tomorrow morning, at 10:30 o'clock, at headquarters. As matters of importance to the members will be discussed all are asked to attend.

County Court Day—His Honor Judge Lampman sat in County Court yesterday and set the dates for a long list of hearings for this month's trials. Several applications were heard by Mr. Justice Murphy in Supreme Court Chambers between 10:30 and 11 o'clock yesterday morning.

Veterans of France—The Ladies' Auxiliary of the Veterans of France will meet Thursday afternoon at 3 o'clock at the clubrooms. A meeting of the executive of the organization will be held Thursday evening at 7:30, followed by the general meeting.

Tolmie Primary School—The Tolmie Primary School will be opened on Wednesday morning, the Saanich School Board was informed last night. The opening has been delayed owing to the absence of desks, which have now been ordered from Seattle, as none were available either here or in Vancouver.

L. G. to Sailors—The first meeting of the Esquimalt Sailors' Guild since the holidays will be held at the Sailors' Home, Esquimalt, tomorrow evening at 8 o'clock, when a good attendance is expected. Members of the Victoria Guild will be the guests of the Esquimalt ladies on this occasion.

Case Remanded—Wong, a Chinaman, who was yesterday charged on remand in the City Police Court with "being unlawfully in possession of liquor not bearing the required Government seal," was further adjourned until tomorrow morning. Mr. J. A. Aikman, who appeared for the accused, requested the adjournment.

Mayor Has Big Task—In the heat of yesterday Mayor Marchant, working with his coat off, signed debentures in connection with the million-dollar refunding loan. Owing to the pressure of other business, he still had the greater part of the thousand documents before him by 5 o'clock, but was not at all downhearted.

Council Invited—Members of the City Council have received an invitation from the Imperial Order of Daughters of the Empire to attend the opening of the sun room in the T. B. ward at the Royal Jubilee Hospital on Friday afternoon next. The invitation was accepted by the council at its meeting last night.

Five Days Missing—Lessard, the French-Canadian who has been employed at one of the mills at Cowichan, has been absent now for five days. Up to last night the local office of the Provincial police had received no word of him being found. Searching parties, logging camps and district police have been making a thorough effort to locate the missing man.

Report Against Tax—The proposal to levy an excess tax of 50 per cent upon non-resident business men will not be entertained by the City Council, which last night had before it a recommendation from the finance committee that no such tax be levied, as, in the judgment of the committee, it is inadvisable to press the matter at this time.

For Rummage Sale—Those members of Camosun Chapter, I.O.D.E., or interested friends, who have contributions for the rummage sale to take place tomorrow are asked to telephone No. 4686Y before 10 o'clock a.m., and 3643R after that hour and notify the conveners, who will call for their parcels for the sale.

To Aid Autumn Carnival—The meeting of Robert Burns McMicking Chapter, I.O.D.E., held last night at the Jones Block, thoroughly endorsed the proposed Autumn carnival which the I.O.D.E. will convene next month, and agreed to give their assistance to the undertaking. The meeting was very largely attended, and four new members were proposed.

Committee Meetings—Evidence of activity within the Gyro Club was shown when at the weekly luncheon yesterday four committee meetings were announced for this week. Announcement was also made of a proposed golf handicap tournament, to commence in the near future. Vocal solos were rendered at the luncheon by Miss Muir, accompanied by Miss Smith.

Parents Would Be Notified—A request from the Royal Oak Women's Institute that the parents be notified when their children were to be given medical inspection in the schools was received by the Saanich School Board last night. It was decided to have the medical officer notify the school principals in advance of his visits, in order that the pupils might carry word to their parents.

Esquimalt Tax Sale—Sixty-two parcels of land were offered for sale at the Esquimalt tax sale yesterday. Of this number, the clerk, Mr. G. H. Pullen, reported to the Council last night, thirteen were sold and realized the sum of $1,246. The remaining 49 lots, for which no bids were received, were taken over by the corporation, the taxes and costs on which amounted to $7,343.89.

Australian to Lecture—The Canadian Legion, Victoria Post No. 1, Amalgamated Veterans, have loaned their clubrooms for Thursday evening for the purpose of a lecture to be given by Captain Wm. Darwin. Captain Darwin is one of the two Australian soldiers who have been touring the world and have been detained in Victoria on the homeward journey through lack of funds.

Ward Four Liberals—Liberals of Ward Four will meet tonight at the Liberal Club rooms, Government Street, when a considerable amount of business will be dealt with, including discussion of the programme for the coming Winter's meetings, selection of delegates to the coming Provincial Liberal convention, and other important matters. A full attendance of members of the ward organization is expected.

Machine Gun Brigade—No. 1 Company, 11th Canadian Machine Gun Brigade, will parade at the New Drill Hall, Bay Street, tonight, at 7:50 p.m. Dress, drill order. Young men between the ages of eighteen and thirty-five, who are desirous of associating themselves with the Canadian Machine Gun Corps, are invited to interview the commanding officer between the hours of eight and ten on this and subsequent Tuesday evenings throughout the coming Winter.

Prize Money—A successful finale to one of their efforts for naval men was shown in a cheque for prize money received at the office of the Canadian Legion, Amalgamated Veterans, office yesterday. A case is also being handled at the office of an ex-soldier who has been discharged from the army six years and has just asked the legion to help him to secure his war gratuity, which up to the present he had neither received nor applied for.

Must Not Carry Pupils—Instructions to the driver of the car that carries pupils from Cadboro Bay to Cedar Hill School to not transport any children from the Gordon Head school district, as they must attend the Gordon Head School, were ordered by the Saanich School Board last night. Trustee Hobbs stated that rumors which had reached the Board regarding the Gordon Head School were without foundation, as he had investigated them.

Want Bus Line—Miss M. MacKenzie and six other residents of the Shoal Bay section wrote to the City Council last night urging that some steps be taken to provide a bus service for that part of the city. The request was referred to the Public Utilities Committee, after Ald. Leeming had suggested that the council might urge upon the B. C. Electric Company, in view of its monopoly, to put on a bus service to that part of the city.

McBride Conservative Club—A largely attended meeting of the McBride Conservative Club was held in the board room, Belmont Building, last evening. The president, Mr. A. Petch, was in the chair. A number of ladies and gentlemen were welcomed as new members of the club. A long and interesting discussion upon current political questions took place, in which Canon Hinchliffe, M.P.P.; H. W. R. Moore, Geo. Okell, A. Petch, P. J. Sinnott, J. A. Angus and H. Callow took part.

Major Monk Praised—The excellent work done by Major T. B. Monk, one of British Columbia's delegates at the recent convention of the One Hundred Per Cent Club at Los Angeles, was referred to in a communication from Mr. M. J. Breenan, of Vancouver, who, with Major Monk, represented the British Columbia organizations at the gathering. The communication referred in glowing terms to the manner in which Major Monk "boosted" for this city. "He did splendid work," says the writer of the letter.

Found Drowned—A verdict of "found drowned" was returned yesterday afternoon at the inquest over the remains of Tong Hong Yuen, whose body was found on Saturday floating in the waters of the Inner Harbor. The inquest was held at the B.C. Funeral Parlors, Dr. E. C. Hart, the coroner, presiding. The deceased was employed at Duncan, in one of the saw mills. When found in the water, Tong Hong Yuen had some keys and personal effects on his person.

Camp Closes—The Y.M.C.A. young men's camp at the Gorge, which has been open since May 20, closed Saturday. Nearly four months of ideal camping weather has been enjoyed by the holiday makers. There were thirty permanent campers, who, bronzed and fit with the outdoor life, were reluctant to close camp with the weather still ideal. Other campers have visited the camp for a week or a week-end, as circumstances permitted. The camp closing ceremony was held a week previous to the actual closing, when a banquet was served and a big bonfire lit.

Nurses' Alumnae—The Jubilee Hospital Nurses' Alumnae held a very good meeting yesterday afternoon at the hospital, enrolling several new members. Work for the coming months was considered, and it was unanimously decided that this would include completion of the furnishing of the women's ward at the hospital. The social evening meetings will be resumed next month, the first of these to be held at the home of Mrs. Chambers. Mrs. Bullock-Webster, the president, was in the chair.

Cowichan Bay Railway—Plans for the Cowichan Bay Railway line were filed with the Government yesterday by Mr. H. C. Hall, K.C. Besides the line from Deerholme, on the C.N.R., to the head of Cowichan Bay, there will be a short spur five miles in length along the southern side of Cowichan Lake as far as Bear Lake, where provision will be made for a wharf and other facilities for loading lumber on the trains, to which the timber will be brought down the lake in booms. This spur will serve a rich timber belt which has hitherto been more or less inaccessible.

Queen Alexandra Review—The first bi-monthly meeting for September of Queen Alexandra Review was held on Thursday evening, Commander Mrs. Galbraith in the chair. Four new members were initiated. It was reported that the Macabee pins for the four members who have left the city were to hand, and it was decided to forward same to them. Next meeting night, being social night, there is to be a "get-together" social, and it is hoped that members will be there in good numbers. Many important matters were discussed, after which the meeting closed in due form.

Temperature Reached 79—For the past few days the warm weather has caused the citizens to compliment themselves "on the glories of the climate of Victoria." The highest temperature on Saturday was 70; on Sunday 76; and yesterday 79. At other points yesterday the temperature was in Vancouver 72, in Penticton 85, and was abnormally hot southward to California. Portland reached 92, Roseburg 100, and Sacramento Valley 102, while on Sunday the temperature in Portland was 90, South Oregon 100, and Sacramento Valley 108. It is interesting to learn that in 1907 a warm wave was experienced here, when on September 9 the temperature rose to 85.

World Fellowship Movement—Mr. R. S. Baker, local supervisor of the Mutual Life of Canada, is in Seattle, where he addressed the first banquet of the World Fellowship Movement on September 9. This date was selected by the movement as being the 400th anniversary of the first circumnavigation of the globe by Ferdinand Magellan, described by historians as "the greatest feat of navigation that has ever been performed, and nothing can be imagined that would surpass it except a journey to some other planet." The object of the movement is to develop world peace and unity, to comprehend the substance of all religions and realize the welfare of all peoples.

Canadian Legion Social—Over two hundred people attended the concert and dance arranged by the Women's Auxiliary of the Canadian Legion, Victoria Post No. 1, Amalgamated Veterans, which was held at the club rooms last night. A good programme was received with appreciation, the contributors being Miss Sceats, Miss Thorpe, Mr. Hearne, Miss N. Mason, Mrs. Ellers, Mr. Merryfield, Mr. Scrivener and Capt. Wm. Darwin. Mr. Robert Macnicol presided. Dancing followed the musical programme, Mrs. Bearley and Miss Gladys Thorpe providing the music. A dressed doll presented by Mrs. Sutherland was won by Mrs. Baker.

Probates for Week—The following estates are included in the probates and administrations which were issued during the past week out of the Supreme Court Registry: Edward Arman Lewis, of Victoria, who died in Victoria on August 14, 1922, estate valued at $8,594.55; James Henry Fawcett, of Victoria, who died here on March 16, 1922, estate valued at $5,065; Ashdown Thomas Green, of Duncan, who died at Duncan on June 7, 1921, estate valued at $2,315; William Gunler, who died at Shawnigan Lake on August 10, 1922, estate valued at $2,010; and William Waggot Harker, who died here on April 12, 1922, estate valued at $1,038. Administration of the estate of Andrew Weir, who died in Victoria on November 20, 1921, estate valued at $552.

To Address Kiwanians—Mr. Howard J. Wisehaupt, a business analyst, will address the Kiwanis Club at its weekly luncheon today.

Sunday's Fires—Two false alarms in the morning and a grass fire at Beacon Hill Park in the afternoon gave the fire department runs on Sunday.

Y. M. C. A. Classes—September 18 has been set as the opening date of the boys' gymnasium classes at the Y. M. C. A., under the direction of Physical Director W. S. Maguire. The men's classes will open September 25.

Rabbit Breeders Meet—The regular monthly meeting of the Victoria and District Rabbit Breeders' Association will be held in the Y.M.C.A., this evening, at 8 o'clock. All members are requested to be present.

At Marigold Hall—The Rev. H. T. Archbold and Dr. T. Miller will address a meeting in the Marigold Hall on Tuesday, September 12, at 8 p.m., on the subject of "Social Hygiene."

To Address Rotarians—"A Few Thoughts Suggested by the Study of the Shortt Report" will be the subject of a talk to be given at the Rotary luncheon on Thursday by Rotarian A. Flumerfelt.

Reports House Entered—Mr. John Wenger, 1608 Quadra Street, has informed the police that his house was entered sometime between Thursday and Saturday last. Nothing, however, appeared to have been taken by the prowlers.

Twenty-Four Injured

CLEVELAND, O., Sept. 11.—Twenty-four persons, fourteen of whom are children, were injured today when a passenger bus skidded and overturned here.

Will Be Tried Third Time

VANCOUVER, Sept. 11.—The third trial of Wong O. Sang on a charge of murdering a fellow countryman at Cumberland will be heard in Nanaimo in October. This was the decision made today by Mr. Justice Macdonald.

ECZEMA You are experimenting when you use Dr. Chase's Ointment for Eczema and Skin Irritations. It relieves at once and gradually heals the skin. Sample box Dr. Chase's Ointment free if you mention this paper and send 2c. stamp for postage. 60c. a box; all dealers or Edmanson, Bates & Co., Limited, Toronto.

THE WEATHER

Meteorological Office, Victoria, B.C., at 8 p.m., September 11, 1922.

SYNOPSIS

The barometer remains high over Northern British Columbia, and fine, warm weather continues on the Pacific Slope. Frosts have occurred in the Prairie provinces.

TEMPERATURE

	Min.	Max.
Victoria	58	79
Vancouver	56	72
Kamloops	54	84
Barkerville	42	60
Prince Rupert	50	68
Atlin	34	56
Dawson, Y.T.	34	56
Calgary, Alta.	46	..
Winnipeg, Man.	46	..
Portland, Ore.	54	92
San Francisco, Cal.	58	68
Seattle, Wash.	50	76
Penticton	50	85
Grand Forks	49	91
Nelson	48	84
Kaslo	50	88
Cranbrook	37	80
New Hazelton	51	71
Regina	48	..
Saskatoon	48	..

SUNDAY

Maximum	76
Minimum	56
Average	66
Minimum on grass	50

Bright sunshine, 11 hours, 48 minutes.
General state of the weather, clear.

MONDAY

Maximum	79
Minimum	58
Average	69
Minimum on grass	53

Bright sunshine, 11 hours, 54 minutes.
General state of the weather, clear.

ANNOUNCEMENTS

Cut Glass, China Riveting, 637 Fort.

Electric Washing Compound, Quality supreme. Phone 6551 Y2.

Clean, Airy, Comfortable Rooms at "The Cecil."

Regular Monthly Meeting J Unit Chapter, I.O.D.E., Tuesday, Sept. 12.

Protestant Orphanage Pound Party at the Home on Thursday, Sept. 14th, 3 to 5:30 p.m.

Protestant Orphanage Pound Party at the Home on Thursday, Sept. 14th, 3 to 5:30 p.m.

Protestant Orphanage Pound Party at the Home on Thursday, Sept. 14th, 3 to 5:30 p.m.

Don't Forget the Pound Party at the Orphanage on Thursday, Sept. 14th, 3 to 5:30 p.m.

Don't Forget the Pound Party at the Orphanage on Thursday, Sept. 14th, 3 to 5:30 p.m.

Don't Forget the Pound Party at the Orphanage on Thursday, Sept. 14th, 3 to 5:30 p.m.

Dr. B. C. Richards is temporarily located at 512 Central Building. Phone 3583. Office hours, 9 to 6.

Camosun Chapter Rummage Sale, Wednesday, 13th, at 638 Cormorant Street, at 10 a.m.

Auto for Hire, Studebaker Special. Moderate rates. Phone 1175, Miss P. J. Peatt.

Pound Party for the Protestant Orphanage on Thursday, Sept. 14th at the Home, Hillside Avenue, 3 to 5:30 p.m.

Pound Party for the Protestant Orphanage on Thursday, Sept. 14th at the Home, Hillside Avenue, 3 to 5:30 p.m.

Old Country Club—Whist drive at Leighton House, 825 Fort Street. By special arrangement Fine Arts Gallery will be open from 8 p.m. Cards at 9 p.m. All welcome.

Superfluous Hair Permanently Destroyed. Moles Successfully Removed—scientific, antiseptic, safe; absolute cure guaranteed; 14 years' practical experience. Miss Hanman (certificated London specialist), 31 Winch Building.

Gentlewomen's Exchange and Mart—It is proposed to open a Private Exchange for the benefit of ladies wishing to dispose of articles of clothing, etc., from England or elsewhere, which have proved unsatisfactory to the purchaser. Those interested please telephone 6495, 9 to 10 and 3 to 5.

"Nobody Lied"
The most popular Fox Trot issued on "His Master's Voice" Records during recent months. Hear it today—also every record in this specially selected list.
18917—Oogie Oogie Wa Wa. Fox Trot. Benson Orchestra of Chicago.
18920—Hot Lips Blues. Fox Trot. Paul Whiteman's Orchestra.
18923—Dancing Fool. Fox Trot. Club Royal Orchestra.
18919—Who'll Take My Place When I'm Gone? Fox Trot. Club Royal Orchestra.
216367—Another Scotch and Soda. Fox Trot. Harry Thomas Trio.
18912—Little Thoughts. Fox Trot. The Benson Orchestra.
18911—It's Up to You. Fox Trot. Paul Whiteman's Orchestra.
18895—Lonesome Mama. Fox Trot. The Virginians.
18913—The Yankee Doodle Blues. Fox Trot. The Virginians.
FLETCHER BROS
WESTERN CANADA'S LARGEST MUSIC HOUSE
Temporary Location:
614 VIEW STREET—CENTRAL BUILDING
PHONE 885

Alteration Sale Specials
Brown Teapots, English make; values to $1.00 Sale Price 50c
Tea Sets, 21 pieces, with neat decoration; value $9.00. Sale Price $6.00
Thin Water Glasses, neat decoration, 3 for 25c
Sugar and Cream Jug, pink border. Sale Price 30c
Cups and Saucers—This is an especially strong kitchen cup and saucer. Sale Price, 2 for 35c

Mixing Bowls Large Size 35c
HALLIDAY'S
743 YATES PHONE 855
Free Quick Delivery
We Sell for Cash and Save You Money
Odd Clover Leaf Cups 10c Each

Canada's First Drive Yourself Auto Livery
$1.00 DOES THIS
—Rents a Ford for an hour and you drive yourself.
$1.50 DOES THIS
—Rents a higher grade car for an hour and you drive yourself.
VICTORIA "Drive Yourself" AUTO LIVERY
721 View Street Phone No. 1

WOOD—Cowichan Lake Fir—WOOD
Stove Length Millwood, Kindling, Blocks, Edgings and 4-ft. Slabs
W. A. Cameron & Bro.
Phone 5000

Victory Cycle Works
BICYCLE SALE Prices on used machines that will compel attention
5 Bicycles at $15.00
4 Bicycles at $17.50
3 Bicycles at $22.50
7 Bicycles at $25.00
3 Bicycles at $27.50
7 Bicycles at $30.00
New English Bicycles at $37.50
English Racing Bicycle at $45.00
We stock parts to fit almost any make of bicycle. We have the most up-to-date Repair Shop in the city
581 Johnson Street, 4 Doors Below Gov't St. J. AARONSON For Quick Service Phone 735

FOR Better PASTRY
FEATHER LIGHT BRAND

Boys' Boots
THAT STAND THE RACKET. We've all the "old reliables," "Leckie," "Williams," "Scouts" and "Chums."
PRICES LOWER
They start at $2.95 and go to $4.50. Bring the boys in
STEWART'S
1321 Douglas St.

Fit and Workmanship Guaranteed

$28 Your Suit to Order
Women's Suits Same Price
CHARLIE HOPE
1434 Government St. Phone 2689

PROSPECT LAKE WOOD
12-inch Blocks 16-inch Blocks
COAL
All Kinds of Heavy Hauling
Day Phone 7444 Night Phone 6905L
PITZER'S GARAGE 725 Discovery

THE SEAL OF QUALITY

Hudson's Bay Company

INCORPORATED A.D. 1670

THE SEAL OF QUALITY

Phone 1670
Private Exchange Connecting All Departments

Breakfasts
Served Daily from 9 to 10 a.m.—Fourth Floor.

Groceries

Pickling Season Necessities

Heinz Pure Malt Vinegar, per gallon **$1.20**
Heinz Pure Distilled White Vinegar, per gallon. **$1.00**
Finest Quality Whole Pickling Spice, per lb., **30¢**
Chillies or Whole Red Peppers, per lb. ..... **65¢**
Bay Leaves, per lb. ..... **40¢**
Whole Pepper, black, per lb. ..... **35¢**
Whole Pepper, white, per lb. ..... **40¢**
Mustard Seed, per lb. ..... **45¢**
Tumeric, per lb. ..... **45¢**
Pyramid Brand Vacuum Table Salt, 2-lb. sacks, 2 for ..... **15¢**
Pure Quebec Maple Sugar, in 2 and 10-lb. bricks, per lb. ..... **35¢**
3 lbs. for **$1.00**
Nu-Jell, the perfect Jelly Powder, 6 packets, any flavor, and one genuine Aluminum Mould for ..... **98¢**
Finest No. 1 Jap Rice, 3 lbs. for ..... **25¢**
Cakeoso, for making delicious cakes at small cost, per packet ..... **20¢**
Puddee, the new dinner sweet, 2 packets for ..... **25¢**
Genuine French Wines, Grenadine, Fraise, Cerise and Framboise, per bottle **$1.75**
Cresca Brand Preserved Figs, per bottle ..... **40¢** and ..... **65¢**

—Lower Main Floor

Candy Selections

Hamsterley Farm Milk Chocolate Burnt Almonds
Per lb. **$1.00**

Cowan's Coffee Drops
Per lb. ..... **60¢**

Chocolate Creams
With Brazil nut centres and cream filling. A most delicious confection at, per lb. **$1.00**

—Main Floor

Vantine's Incense and Incense Burners

Vantine, of New York, has had a reputation for years as the producer of the best things in the way of incense and Oriental novelties.

Our latest arrivals include incense powder and incense cones, produced in five odors: Sandalwood, wistaria pine, rose and violet. Priced from ..... **40¢** to **$1.25**

Incense Burners in various shapes and finishes to suit every taste. Priced from ..... **35¢** to **$2.00**

—Main Floor

Lovely Silk Hose

Women's Thread Silk Hose With Clocks
With deep lisle and reinforced lisle heels and toes. Come in black with white, brown with tan, white with black and silver with black. Sizes 8½ to 10. Per pair **$2.50**

Women's Glove Silk Hose
Glove Silk Hose, with dropstitch designs, deep hem, double silk heels and toes. Come in colors of black, navy, white, brown, lark, grey and silver. Sizes 8½ to 10. Per pair **$4.50**

—Main Floor

New Fall Footwear

For Evening Wear and dress occasions we are showing some exquisitely beautiful models in One-Strap Shoes. These come in various shades of brown kid, some with brown suede piping. Full Louis heels. All sizes and widths. Prices, **$13.75** and **$15.00**

For Street Wear we are featuring smart Oxfords in golden brown shades, to harmonize with the new Autumn colorings. Ultra dress Cuban shaped heels and light welted soles. Choice of Russian calf or brown kid. Prices from **$6.50** to **$8.00**

—Main Floor

A Fine Showing of the New Season's Silks

Luxurious Silken Fabrics are destined to enjoy an immensely popular season. Authoritative weaves are shown here in pleasing assortments for afternoon frocks, party dresses, street dresses and evening gowns. All at prices exceptionally attractive.

36-Inch Silk Poplins
Here is one of the most popular and inexpensive materials you can get today. Suitable for dresses, waists, skirts, etc. Come in shades of black, navy, brown, grey, taupe, Pekin and old rose. 36 inches wide. Per yard **$1.50**

Velveteens
A remarkable price for high grade Velveteens, and just the kind for hats, dresses, etc. Choose from navy, brown, grey, taupe, crimson, emerald, wine and Pekin. 22 inches wide. Per yard ..... **89¢**

Chiffon Velvets
The most popular French Velvet to be had; has a beautiful satin-like finish, and comes in shades of old rose, peacock, black, navy, brown, nigger, henna and grey. Very popular this season for afternoon and evening wear. 40 inches wide. Per yard **$5.50**

Fancy Georgettes and Crepe de Chine
Comes in stripes and fancy designs. You can get some very fine two-tone effects by using these with other materials. 40 inches wide. Per yard ..... **$3.95** and **$4.75**

Wash Satins
High grade Wash Satin in all shades, including henna, apricot, sky, buttercup, turquoise, pink and ivory. 36 inches wide. Per yard **$1.95**

Georgettes and Crepe de Chine
We have a large stock of all the leading shades in Georgettes and crepe de Chine, including black, ivory, henna, sky, turquoise, mauve, tango, peach, apricot, old rose, etc. 40 inches wide. Per yard **$1.75**

—Main Floor

Wonderful Values in Coatings and Suitings

54-Inch Pure Wool Blanket Coatings
A cloth of nice soft finish for women's, misses' and children's coats. Shown in cardinal, taupe, French blue, navy, sand, saxe and scarlet. 54 inches wide. Per yard **$1.95**

56-Inch Homespuns
Pure Wool Homespuns in new Fall shades. Suitable for women's and misses' suits and dresses. 56 inches wide. Per yard **$2.50**

54-Inch Gaberdine Suitings
A splendid cloth, woven with a fine twill, in good weight for Fall suits. Shown in colors of navy, saxe, sand, dark brown, mid brown, grey, taupe and black. 54 inches wide. Per yard, **$3.50**

Pure Wool Velour Coatings
Pure Wool Velour Coatings, with the new suede finish so much desired for Fall coats. Choose from reindeer, tan, Pekin, brown, wine, grey, taupe, henna, purple and navy. Per yard, **$3.95**

—Main Floor

Kid Gloves in the Most Approved Styles

French Kid Gloves
Fine Quality French Kid Gloves, with two dome fasteners and self colored points, in all shades. Sizes 5¾ to 7. Per pair **$1.95**

Belgium Kid Gloves
Very neat fitting Gloves, and in shades of mastic, tan, grey, white and white with black. Sizes 5¾ to 7¼. Per pair **$2.50**

Mocha Gauntlet Gloves
With one strap fastener and black points. Come in mastic, grey and brown. Sizes 6 to 7¼. Per pair **$3.00**

Cape Skin Gauntlet Gloves
Cape Skin Gauntlet Gloves, with self colored points, strap and dome fastener. Come in tan only. Sizes 6 to 7¼. Per pair **$3.75**

—Main Floor

Fall Fashion Display

Introducing the Newest and Most Authentic Modes in Fall Apparel

We extend a cordial invitation to our patrons and the public to attend the second day of our Fall Fashion Display.

Parade of Models

Between the hours of three and five o'clock this afternoon, on the Second Floor, living models will present the newest creations in Fall and Winter Apparel.

Orchestra in Attendance.

Exclusive Models in New Wraps and Coats

The new wraps and coats are shown in a pleasing variety of styles, the favorite being perhaps the full flare unbelted model with fur collar and cuffs. These are very handsomely embroidered and braided and are fashioned from such popular materials as velours and Bolivia cloths of excellent quality. In the same materials are belted models, also fur-trimmed, expertly tailored and emphasizing the best style tendencies of the new season. In style, workmanship and fabric, quality is apparent in every model. All sizes. Prices from

$39.50 to $65.00

About the New Suits

Nearly all the new suits favor fur-trimmed collars and cuffs. Many are made with the box style coats with full flare sleeves and trimmed with braiding and embroidery. Other models have the narrow belts and longer coats. Materials include fine velours and broadcloths in new shades of wine, taupe, sand, brown, navy, grey and others. Sizes up to 42.

Prices $35.00 to $65.00

—2nd Floor

Special Full Course Luncheon 50c

Served Today from 11.30 to 2:30

MENU

SOUPS
Creme D'Orge
Consommé Renaissance

FISH
Grilled Smelts, Sauce Ravigotte
Fresh Crab, Mayonnaise

ENTREES
Lamb Chops Sauté, Printanière
Larded Sirloin of Beef, Chasseur
Roast Chicken, Watercress and Bacon

VEGETABLES
French Fried Potatoes
New Potatoes or Mashed
Sugar Corn Cabbage

COLD MEATS
Cold York Ham
Glazed Ox Tongue
Cold Chicken and Ham
Roast Lamb
Potato Salad and Pickles

DESSERT
Fruit Jelly and Cream
Fresh Peach Melba
Meringue Glace
Neapolitan Ice Cream
Cheese, Celery and Crackers

Tea Coffee Milk Buttermilk

A Special Value in New Fall Sports Skirts at $7.95

No wardrobe is complete without two or three smart sports skirts and no woman need hesitate about buying at least two when such good styles and excellent quality can be obtained at this extremely low price. In this new assortment you will find a wide choice of styles and colorings. Sizes 26 to 34. Special value

$7.95

—2nd Floor

Children's Cloth Coats in Newest Styles for Fall

In this new assortment of Children's Fall Coats many styles and qualities are shown. Good serviceable tweeds in pretty heather mixtures, well tailored with raglan sleeves. Very smart models in good quality velour, deep fur collars, belt and pockets; lined throughout. Come in shades of brown, fawn, blue and smart heather mixtures. Sizes 4 to 15 years.

$9.75 to $17.50

—2nd Floor

The Seal of Quality Furs

The World's Standard for Reliable Furs

Hudson's Bay Furs are made in our own Victoria factory from the world's finest peltries and represent perfection in style and quality at the lowest price.

For the Fall Fashion Week we offer unsurpassed values including:

Hudson's Seal Coats
Full 40-inch length, extra wide skirt, 16-inch shawl collar and large cuffs of first quality skunk, outside pockets, two-way belt and pussy willow silk lining. Price **$435.00**

Similar Style in Hudson's Seal
45 inches long. Price **$450.00**

Hudson's Seal Coats
In new full skirt models, 40-inch length, 16-inch shawl collar and deep cuffs of Hudson's seal, two-way belt, outside pockets and brocaded silk lining. Price **$450.00**

French Seal Coats
In 40-inch length, 14-inch shawl collar and cuffs of selected skunk, silk lining; all sizes. Exceptional value at **$200.00**

Fox Scarves
In taupe and Lucille brown, finest quality, lined with fancy crepe de Chine. Price **$55.00**

—2nd Floor

Stamped Crepe Lingerie in New Designs and Styles

Dame Fashion sanctions hand-embroidered lingerie. A favorite fabric is the new fine quality serpentine crepe, which frequent tubbings will not injure. It comes in pink, mauve and white, and is stamped for the following garments.

Stamped Nightgowns **$1.65**
Stamped Shirtees **$1.00**
Stamped Knickers **$1.00**

—Mezzanine Floor

The Directoir Veil

A Late Idea to Complement the New Fall Hat

The Directoir Veil, two and a half yards long, is a smart new veiling whim for Fall. It is often the sole trimming of a hat. We have them in hexagon and square mesh, in scroll, chenille dot and floral designs, in all the new color combinations. We also have a complete stock of French and English Veils. Prices ..... **$1.50** to **$8.50**

—Main Floor

New French Pouch Bags

New Bags of moire silk, combined with Paisley, tortoiseshell top, and beautifully lined with Dresden silk. Colors, grey, taupe, navy and black. Price ..... **$11.50** to **$15.00**

—Main Floor

Trunks and Bags at Hudson's Bay Low Prices

STEAMER TRUNKS
Extra strong, heavy canvas covered, wide slats, and strapped with good lock and fastenings; fitted with tray. Length 39 inches. Price **$12.95**

DRESS TRUNKS
A well built trunk, brown canvas, covered with slats and straps heavily bound, fitted with tray.
30 inches. Price **$11.50**
33 inches. Price **$12.00**
36 inches. Price **$12.75**

CLUB BAGS
A bargain in a bag made in black cowhide, lined with heavy leather. A well finished and excellent shape bag; wide cut. Three sizes at one price.
16 inches. Price **$10.00**
18 inches. Price **$10.00**
20 inches. Price **$10.00**

SUIT CASES
A splendid range of leather Suit Cases. Prices **$11.00** to **$45.00**

—Lower Main Floor

Housewives! Have You Seen Our New "Imperial A" Range at $65.00

The new "Imperial A" embodies all the modern features of an up-to-date range. It is constructed to burn coal, coke or wood. Has a roomy firebox with duplex grate, a 16-inch oven specially braced to prevent warping; large pin waterfront, pouch feet and graduated damper. A thoroughly reliable, well insulated and well ventilated quick baking range. The price delivered to your kitchen is **$65.00**

—Lower Main Floor

COPAS & SON'S
Have One Store and One Price

And the price is the lowest possible to everyone. Read below and send your orders to the firm that give you a fair deal all the time.

Good Cooking Pears, 10 lbs. for	25c	King's Quality Bread Flour, the best made; 49-lb. sack	$1.90
Italian Prunes, 20-lb. crate	95c	Pure Dutch Cocoa, 3 lbs. for	50c
Good Cooking Onions, 10 lbs. for	25c	Nice Fresh Crisp Ginger Snaps, per lb.	15c
Nice Local Potatoes, sack	$1.90	Finest Japan Rice, Sago or Tapioca, 3 lbs. for	25c
Nice Rich Flavory Tea, at less than the present wholesale price, 3 lbs. for	$1.00	Selected Picnic Ham, small and meaty, per lb.	24c

Send or Phone Your Orders to

COPAS & SON ANTI-COMBINE GROCERS

Phones 94 and 95 Corner Fort and Broad Streets

IT PAYS
To Light Up Your Store

People turn from the gloom of the street to the cheery, well-lighted interior of a store. They like to shop in a well-lighted store—it looks inviting and up-to-date.

Modern Tungsten and Nitrogen Lamps

will enable you to have your store well lighted. We carry a variety of the best makes and will be pleased to advise you on your requirements.

B.C. Electric

Showrooms, Langley Street Phone 123

OPEN TILL 7

Nowadays Service counts

Utility is one of the outstanding features of the Ford Coupe. Ever increasing numbers are using it in preference to bigger cars.

National Motor Co., Limited

Authorized Ford Sales and Service 831 Yates St. Phone 4900-1

Exclusive Luggage Shop

Bags, Trunks, Suitcases, Travel Comforts. Fine Imported English Made Goods. Harness and Leather Goods Repaired or Supplied for Your Horse or Dog.

1320 Gov't Street F. NORRIS & SONS Phone 410

Arthur Holmes 1314 Broad St. Phone 4211

Girls' Kilt Costumes, Boys' Underwear and Stockings
Boys' Tweed Suits

COAL

Order Now
WELLINGTON COAL

Lump, Nut, Pea, Slack

Richard Hall & Sons

1232 Government Street
Phone 83

WOOD

Fir Millwood $4.50
Dry Kindling $5.00

Get Your Winter Supply Now

LEMON, GONNASON CO.

Office, 2324 Government Street
Phone 77

WOOD

Puget Sound Fir
Big Double Load Inside City Limits **$4.50**

Kindling—Bark—Blocks—4 ft. Slabs. Prompt Delivery

W. L. MORGAN
Phone 766

Wonderful Carpet Cleaning
THE CARPETERIA CO.

The Hamilton-Beach Pioneers

NOTE OUR NEW ADDRESS

921 Fort St. (Just above Quadra) Phone 1455

Old Carpets Remade Into Lovely Fluff Rugs

The new plague, the Mexican bean beetle, is estimated to consume more beans than Boston.

WEDDINGS

Jackson-Earnshaw

At "Breadalbane," the minister's residence, on Saturday evening, the Rev. Dr. Campbell celebrated the marriage of Mr. Ernest Charles William Jackson and Miss Beatrice Earnshaw, both of Victoria. Mrs. Charles C. Brent, of Seattle, was matron of honor, and Mr. C. W. Earnshaw, the bride's brother, was groomsman. Mr. and Mrs. Jackson are spending a honeymoon in Seattle and the Sound cities, after which they will make their home in this city.

Robert Murray, twelve-year-old Tacoma, Wash., boy, can reach half an octave above the upper limits of the piano keyboard.

HUDSON'S BAY PARADES MODES

Procession of Latest Seasonable Fashions Seen Yesterday Afternoon at Well-Know Emporium

Autumn is coming. It is heard in the crisp rustle of fallen leaves, in the farewell whistle of the birds, and even the wonderful sunshine and mounting mercury of the last few days cannot gainsay the fact that Summer has gone. Dame Fashion, with her bright eyes on the calendar, has long since given her orders for the season, and at the Hudson's Bay Company's big store on Douglas Street yesterday afternoon hundreds of fashionably dressed ladies inspected, under the most comfortable conditions, some of the very newest modes from Paris and London and New York. Worn by charming mannequins, members of the H.B.C. staff, the procession of beautiful "creations" for two hours moved up and down the raised dais which extended half the length of the big emporium, the leisured pace of the wearers giving the grateful spectator opportunity to take in all the details of line and texture. The display will be repeated this afternoon at the same time.

Now that it is all over, it is possible to give a little resume of the Regal Lady's mandates.

First and foremost, everything this season is longer, whether it be suits, afternoon frocks, dresses or sports coats. The general tendency is to re-emphasize the straight line, and to achieve this belts (where there are any) are very low, over-panel effects are much in evidence, wraps and coats are very loose. More fur than ever is to be worn. Sleeves are a separate and distinct study in themselves this season, commanding much attention on account of their size and variety of form, the "bat" sleeve being particularly popular. Capes will be worn, but wraps, coats with great cosy collars and big, comfortable sleeves, are the "rage" of the moment. As for color, there are several new tones of shades popular last season, "mapis," "serpent green," "tiffen" and "Nubian" and "King" being among the favorites. The new materials include veldette, Marleen, marron and marvella.

New Suits

Suits were the first thing displayed. A dressy new cape suit showed the coat finished at the hem with very deep points, beaverine collar and cuffs being a rich supplement to the trimming already achieved with grey embroidery. A taupe grey novelty suit of velour followed. The essential fur trimming on collar and cuff in this instance was of Australian fox. The coat carried a heavy silk fringe overhem. A smart toque of brown velvet and silk with coral bead trimming was worn with this.

Stitch trimmings are quite frequently seen. A box suit of Nubian brown veldette was trimmed in this way, the shawl collar being of nutria beaver. A very stunning little costume was a semi-tailored suit of tiffen (the new sand shade) velour trimmed with Persian lamb. A very pretty suit of marleen, one of the new soft velours, was intended to suggest a style suitable for High School or college girl. It showed a softly flare coat, with collar and cuffs of seal, the hat of flame velvet being a slightly pokeshape.

Tailored Dresses

Tailored dresses show even greater tendency to lengthen. One in navy tricotine demonstrated the long, straight lines, the side panels over the skirt reaching to within an inch of the floor. A hat of navy velour worn with this was softened by the veil thrown loosely about the crown.

A particularly attractive coat-dress of navy tricotine had belt and panels and cuffs embroidered in grey and black, and pipings of grey crepe de Chine. The draped turban of silver cloth with applique of navy velvet was a very smart addition to the smart toilette.

One of the one-piece dresses, in navy tricotine, exemplified the Russian effect.

A coat dress of maple-colored veldette had kimona shoulder and sleeve, the latter slashed at the cuff, and a soft crush girdle piped with henna-colored silk fastened at the left with one of the new art buckles. A maple-colored felt hat continued the harmony of leaf-shades, a coque plume trimming being placed trimly across the front. There was a suggestion of youth in the pretty dress-jumper of gold flannel, with collar and cuffs of organdie, and the sport dress idea was further exemplified in the imported French skating suit of flesh-colored Kasha cloth, the coat, belt and cuffs bound with military braid.

Afternoon Frocks

Very chic things were seen for afternoon wear. One of the first models to parade was of heavy navy georgette trimmed with steel beads, with chain belt of pillar-box red. A picture hat of silver tissue, faced with navy velvet, the brim in petal design, gave a happy suggestion of the right thing to wear with such a frock. Immediately after this appeared a beautiful frock of copper rose georgette with embroidery of golden-brown beads, the short "bat" sleeve being cut in kimona style. The hat of fawn duveteyne carried out the exact colors of the frock, disc of copper and fawn duveteyne being embroidered on the crown. Another afternoon frock of gold georgette and much beaded had a glamor of color, the belt being of velvet petals. A picture hat of fuchsia velvet and silk emphasized the floral effect.

For misses' afternoon wear there were shown a frock of platinum grey georgette with cherry-colored applique-finished panels draped from the girdle of cherry-colored ribbon.

One of the few dinner gowns displayed was a ravishing creation of orchid georgette trimmed with Spanish lace and flower belt hinting of orange and turquoise and purple. Two imported frocks of Shetland wool indicated a vogue which is certain to be affected by artistic dressers. One of these, in grey wool, was worn with a stunning turban hat of the new serpent-green, draped with grey silk net and trimmed at the right side with a chou of velvet. The other Shetland wool frock was in pale lemon color, the hat worn therewith being of mauve felt faced with velvet and trimmed with shaded Beale mount.

Wraps

Fur wraps could not have been more temptingly displayed. The first to appear was a grey Siberian squirrel wrap cape with georgette lining. A novelty Hudson seal cape coat, made in the fur department of the local store, was an example of the more advanced style of the season.

A beautiful and withal practical garment was a Hudson seal coat, 42-inch length, with flare back, large crush collar, and medium big sleeves. A Hudson seal wrap coat, which came in almost immediately afterwards, had a Chin Chin collar and jet buttons. The hat worn with the latter was a draped turban of gold embroidery and panne velvet, with high ostrich mount in front.

Among the other covetable fur garments was a coat of Hudson seal with collar and cuff of Alaska sable. A particularly effective picture hat with transparent brim and long streamers of jet seemed an indispensable part of the ensemble.

Spectators must have admired the raccoon coat, cut in practical, yet smart, lines, belted in front, flare backed. In pleasing good taste was the little toque, turned well off the face, and freely embroidered with varicolored flowers.

Fur Trimmed

In the "not-all-fur" garments there were several charming designs, notably an afternoon wrap of black velvette, with collar of black caracul; a model coat of maroon silverjon, with fringe overskirt, and collar and cuffs of skunk. The hat worn with the latter had a striking-looking mount of burnt and black goose.

One of the very smartest things shown was a wrap coat of brown veldette, beaver trimmed, with narrow tie girdle and very wide bat sleeves. The hat with this was of brown velvet, Chin-Chin style.

In the misses's style of wrap was one of sparrow velour delaine, trimmed with Australian fox, the cape lined with royal blue Canton crepe, and the poke-shaped hat of tape velvet carrying out the same color scheme. Some smart fur stoles and scarves were shown.

The last part of the fashion parade was devoted to the display of utility tailor coats, neat and workmanlike, mostly with raglan sleeves, leather buttons and wide belts. Throughout the mannequins wore the correct thing in gloves, shoes and hose, four departments of the firm being called upon to assist in the outfitting of the girls. Miss Grimason had direction of the dresses, Miss Workman of the millinery, Mr. Gordon the furs, and Mr. Stewart the shoes.

MARRIED COUPLE HOLD RECEPTION

Mr. and Mrs. Robert D. Smith Receive the Congratulations of Their Many Friends

The post-nuptial reception of Mr. and Mrs. Robert Donald Smith, which was postponed until after their honeymoon owing to the sudden death of Mrs. Smith's grandfather, took place on Friday evening last at the home of the bride's parents, Mr. and Mrs. Harry Creech, 1724 Pembroke Street, where a large number of friends of the happy couple gathered to extend best wishes for their future happiness.

The guests were received by Mr. and Mrs. Robert D. Smith, who stood in the parlor beneath a large decorated bell. The house was beautifully decorated with flowers.

The wedding cake was cut by the groom, after which punch and cake were served. Mr. Chris. Ferriman, who was the best man at the wedding, in appropriate terms proposed the toast to Mr. and Mrs. Smith, the former acknowledging the congratulatory remarks in a suitable reply.

The evening was spent in cards and dancing, while supper was served shortly before midnight. Mr. and Mrs. Smith were the recipients of many lovely wedding presents.

The Guests

Among those who attended the reception on Friday night were: Mr. and Mrs. W. R. Arnold, Mrs. J. D. MacLean and daughter, Colonel F. A. Robertson, D.S.O., and Mrs. Robertson, Mrs. Wright, Mrs. A. O. Hughes, Mrs. E. Jackson, Mr. and Mrs. Garnet S. Halliday, Mrs. D. Campbell, Miss Beth Campbell, Mr. and Mrs. C. Edwards, Misses Nellie and Ethel Edwards, Mrs. S. Fraser, Miss Fraser, Mrs. J. Walker, Mrs. Campbell, Miss Gracie Campbell, Mrs. R. Brown, Miss Hazel Brown, Miss Thelma Brown, Misses Hilda, Dorothy and Marjorie Locke, Miss Margaret Cessford, Miss Nyn Fullerton, Miss Grace Morris, Miss Hilda Smith, Miss Ethel Creech, and Messrs. J. L. White, Chris Ferriman, Hugh Jackson, Frank Brown, Harold Brown, Leslie Saunders, Thomas Lumsden, John Brindley, Jack Locke, Edward Creech, and Masters Clifford Walker and Douglas Creech.

BIG CANADIAN COMPANY TO MAKE RADIO EQUIPMENT

The Canadian Westinghouse Company, Hamilton, Ont., are putting on the market radio receiving sets. To make these equipments a special radio department has been started at their Hamilton plant. The Westinghouse vacuum tube sets will employ the regenerative current principle covered by the Armstrong patant.

The name Westinghouse has long been representative of electrical apparatus of the best type. Westinghouse made three of the huge generators, the largest in the world, used at the Chippewa power development. The company has always been progressive in the development of all kinds of electrical devices and their entry into the radio field assures radio users of equipment of correct design and highest quality.

The "Electric Chronograph" is a device for measuring the speed of cars and motorcycles.

CFM

Period Furniture
Correct Designs
Exquisite Workmanship
Ask your dealer for
CFM guaranteed furniture
CANADA FURNITURE MANUFACTURERS LIMITED
WOODSTOCK ONTARIO
Manufacturers of all classes of household and office furniture
Write for free booklet on Period Furniture

ASK GOVERNMENT FOR TAX RELIEF

Council Proposals as Recently Presented to Provincial Government Form Basis of Report by City Solicitor

The proposals which the city will make to the Provincial Government at the forthcoming session of the Legislature in support of its plea for further taxation relief were outlined to the Council last night by City Solicitor Pringle following the recent conference between the Council delegation composed of the Mayor and City Solicitor and Attorney-General Manson.

The city has asked the Government to approve of the Council's proposal to withhold from the 1922 tax sale properties that are subject to the payment of instalments of consolidated arrears and which properties are liable to go to tax sale this year, on condition that not less than one-half of the general and local improvement taxes for the current year of 1922 be paid on or before September 29 next, and the balance of the current year's taxes on or before December 15 next.

The Government has also been asked to give the Council some assurance that they will use their efforts and influence to secure legislation validating the action of the collector in withdrawing from the 1922 sale the properties referred to and enabling the Council to enter into agreements with the owners of the properties so withdrawn by which all the arrears of taxes to the end of 1921, with interest thereon, may be consolidated and payment of the consolidated sum deferred for a period of fifteen years, or for some period that may be determined, on condition that all other rates, taxes and assessments accruing and payable in each subsequent calendar year be paid not later than July 31 in each year, with interest on the unpaid portion of such consolidated sum at six per cent, to be paid not later than July 31 in each subsequent year during the extended period. The intended legislation will provide that failure to make any of the above payments will automatically require the collector to place the property affected in the list for the next annual tax sale.

City Solicitor Pringle pointed out in his communication that at the commencement of the present year total unpaid arrears included in all consolidations pursuant to the City's Private Acts of 1918 and 1920 was $948,000, the Council being anxious to continue this sum as a real asset which would in time be paid in cash by the owners who took advantage of the provisions of the private acts instead of allowing the properties represented by this sum to revert to the city by tax sale proceedings. The total number of parcels represented by the above total of consolidated arrears is 1,900, and under present conditions, if no measure of relief be granted by the Government, about 450 of these will be sold for taxes, in which event, with few exceptions, they will revert to the city.

It is pointed out that the owners of properties who have taken advantage of the consolidation of arrears are in the aggregate the most heavily burdened class of ratepayers in the city, inasmuch as the total amount of their capital sum represents the accumulation of taxes over a period of from five to seven years, covering the period of the war, which was the heaviest period of taxation, and that in many cases the interest alone on this consolidated sum amounts to nearly fifty per cent of the current year's taxes. It is for this class, therefore, on account of their abnormal burden, that some remedial measure is asked.

If the plan proposed is followed, it will not materially affect the net receipts of the city for the year 1922, but in addition to any benefit that may accrue to the individual property holder, it is claimed it should materially lessen the number of properties that would otherwise inevitably revert to the city under present conditions, and that it would be in the best interests of the city that the ratepayers should be given every opportunity to hold their properties, and as such continue to share in the responsibilities as well as in the benefits of citizenship.

Alderman Todd stated it was a little unfortunate that it had been stated in the press that it was not the intention of the city to hold a tax sale this year. The fact was the sale would be held. Only in cases where the proposed relief plan is taken advantage of would no sale take place.

The points outlined in the communication of the City Solicitor will be considered by the Council.

LAYS PLANS BEFORE FINANCE COMMITTEE

Major T. B. Monk Outlines Proposal to Prevent Further Reversion of Land.

An explanation of his plan for approaching those ratepayers who seem likely to let their properties go to tax sale this year with a view to persuading them to retain their land was made to the Finance Committee of the City Council yesterday afternoon by Major T. B. Monk. He also told of his proposal for an aggressive policy in regard to the sale of reverted lands.

Major Monk was asked to draft some concrete scheme, first seeing the City Solicitor in regard to the legal aspect. He stated last night that he would be taking up his suggestions with local real estate men with a view to evolving definite plans.

Mrs. Hutchins and her daughter, Miss Eleanor Hutchins, returned to Vancouver at the end of last week from Victoria. Miss Hutchins is to be the guest of honor at a number of social affairs in honor of her approaching marriage, which will take place next month.

Abbey's
EFFERVESCENT **SALT**
for Indigestion

Snappy Coats for Girls

We have just received a new lot of smart Coat styles for girls. They are made of splendid materials—Velour, Polo Cloth and Bolivia. Some are trimmed with furs, others with self materials. All are full lined. Priced exceptionally low, from

$12.50

Telephone 1901 *Malleks* 721 Yates Street

VELVET ➤ ICE CREAM

Everybody likes it because it is so rich and smooth, and flavored with the most delicious fruit juices and extracts. Most dealers will supply VELVET in any quantity. Try a brick.

Velvet Phone 1782 NORTHWESTERN CREAMERY, LTD. 1311 Broad Near Yates Street

THE POSY SHOP
Member Florists' Telegraph Delivery Association
Victoria's Flower Phone 1001 *We Aim to Please* 613 Fort Street

PRETTY WEDDING LARGELY ATTENDED

Nuptials of Miss Winifred Disher and William Hartnell Read at St. Barnabas' Church

A very pretty wedding took place Saturday evening at St. Barnabas' Church, when Miss Winifred Florence, only daughter of Mr. and Mrs. Walter Disher, became the bride of Mr. William F. Hartnell, the Rev. Norman Smith officiating.

The bride's aunt, Mrs. Laviolette, and girl friends were responsible for the artistic decorations, which were of sweet peas and white dahlias.

The bride, who was given away by her father, looked charming in her gown of white ivory satin with trimming of silk embroidery and pearls, and wore the conventional veil with orange blossoms, and carried a bouquet of bridal roses, white iris and maidenhair fern.

Miss Vera Laviolette acted as flower girl, looking very sweet in a dress of pink organdie. Mr. F. Rowley supported the groom. Mr. John Smith played Mendelssohn's wedding march.

After the ceremony a reception was held at the home of the bride's parents, 2616 Fernwood Road. The reception rooms were very prettily decorated and a buffet supper was served.

The groom's gift to the bride was a lovely brown fox fur; to the flower girl, a gold bracelet, and to the groomsman, a gold pencil.

The bride's traveling dress was of navy blue and fawn duvetyn, with brown coat and hat to match.

The out-of-town guests present were: Mrs. Laviolette, Mrs. Wilson, Mrs. Bicknell and Mrs. Brydge, besides many intimate friends.

Mr. and Mrs. Hartnell left on a tour of Vancouver Island, and on their return will reside in Victoria.

Social & Personal

Miss Agnes L. Newbigging, 241 Government Street, returned home yesterday after a week's vacation with relatives at Royston and Nanaimo.

• • •

Mr. F. S. Long, manager of the Royal Trust Company at Winnipeg, arrived in the city yesterday and is staying at the James Bay Hotel.

• • •

Mrs. Bessie Gillis, 1516 Redfern Street, will celebrate her eighty-fifth birthday tomorrow, and will be "at home" during the afternoon and evening to her friends.

• • •

Mrs. W. F. Brougham and Miss Daphne Brougham, of Vancouver, are visiting Mrs. James Dunsmuir, who is staying at her country home, Cowichan.

• • •

Several Victorians sailed on the Canadian Pacific Montrose from Montreal for Liverpool last week, among them being Mrs. M. J. Huckle, Miss M. F. Cave, Mrs. E. A. Douglas, Mrs. E. Fairer, Mr. T. E. Rowe and Miss D. W. Wilkie.

• • •

Miss Laura Eng entertained yesterday afternoon at the tea hour at the Empress Hotel, when her guests included Miss Sheila Russell, of Vancouver; Miss Kitty Fraser, Miss Olive Brethour, Miss Edna Humber, the Misses Ruth and Tickey Jones, Miss Margaret Scott and Miss Totie Day.

• • •

The Misses Agnes and Dorothy Stuart Robertson were hostesses last evening at a delightful dance held at their home on Belmont Avenue. The reception hall and drawing-rooms were beautifully decorated with masses of pink and mauve sweet asters, also pink dahlias and roses, while the supper table was charming with its adornment of goldenglow and purple asters. The spacious grounds were most picturesque with trailing lights winding between the paths and trees, shining through gay Japanese shades. The invited guests included: Mr. and Mrs. H. Wilson, Mr. and Mrs. C. E. Thomas, Mr. and Mrs. Glen C. Holland, Mr. and Mrs. Oland, Mr. and Mrs. H. D. Seale, Colonel and Mrs. Homer Dixon, Mr. and Mrs. L. Earle, Mrs. Harold Eberts, Mrs. Stewart, of Duncan; Mr. and Mrs. A. Wickson, Mrs. Mitchell, of New York; Mrs. J. L. Raymur, Mr. and Mrs. Hansen, Miss Dola Dunsmuir; Miss M. H. Eberts, Miss Davida Ker, Miss Gwenseth Lemon, Miss Ruth McBride, Miss Alice Nash, Miss Jocelyn and Eileen Jones, the Misses Freda and Joan Waters, the Misses Nellie and Jennie Turner, Miss Helen Macdonald, Miss Gwen McPhillips, Miss Bennatt, Miss Vivian Matson, Miss Vivian Combe, Miss Helen Tatlow, Miss Kitty Fraser, Miss Margaret Scott, Miss Toto Innes Noad, of Duncan; Miss Gladys Irving, Miss Stevens, of Duncan; Miss Betty Gray, Miss Ethel Rhodes; Messrs. Arthur Nash, Jack Hargraves, J. Bolton, Capt. Weeks, Capt. Woods, Capt. Campbell, Mr. McIntosh, Tomalin, J. Gray, R. Turner, R. Wilson, Alex. and Bert McPhillips, J. Helmcken, Carew Martin, R. Harvey, Ross Wilson, Holt, K. Angus, G. Burdick, R. Castle, A. Little, B. Robertson, Frank Conway, Jack Daveneux, K. Raymur, Nairn Robertson, Cyril Bell, Godfrey Stephen, Cyril Vibert, W. Haldane, R. H. B. Ker, McMullen, Bun Hobday, Ross Crane and Mr. McLeod, of Halifax.

One of Our Moving Sale Bargains

Splendid Mahogany Phonograph, new	$70.00
Record Filing Cabinet	$30.00
Records	$10.00
	$110.00
Sale Price	$ 85.00
Saving	$ 25.00

HEINTZMAN & CO., LTD.
Opposite Postoffice

Do Not Forget

that you can often get better service at the smaller stores.

The BEEHIVE

has a well selected stock of English Goods, English Underwear, Socks, Stockings, Etc. May we show them to you? They may interest you and it is part of our business to show them.

Boys' Serge Pants	$1.50
Boys' Wool Jerseys	$1.25
Men's All-Wool Socks, 2 pairs for	$1.25

For the Home
Hotpoint
A New Angle In ELECTRIC IRONING

IT RESTS THE WRIST

When you take hold of a Hotpoint Electric Iron, and place your thumb on the special rest the pressure you use goes direct to the clothes you are ironing.

This feature reduces ironing to a matter of guiding rather than of heavy exertion.

Sold By all Electrical Dealers

Canadian General Electric Co., Limited
Head Office: Toronto — Sales Branches at Large Cities

September's Bride

will be delighted if a piece of the new English silverware from this store accompanies your message of good wishes.
A handsome Bread Tray in this collection is remarkable value at only..... $5.00

W. H. Wilkerson

"At the Sign of the Big Clock"

Jeweler and Watchmaker. New Address: 647 Yates Street

SCHOOL SHOES

Our School Shoes are built to stand not only ordinary wear, but the hard service that romping boys and girls give their footwear. For economy's sake buy your children's school shoes at this store.

MUTRIE & SON

TWO STORES— 1503 Douglas Street and 1621 Douglas Street

Basket-Work Gifts Made by Disabled Veterans

The clever fingers of these disabled men make a hundred and one different kinds of basketwork gift novelties. Ask to be shown the display in the department stores. Your patronage is earnestly solicited.

The Red ✚ Cross Workshop

514 Fort Street Phone 2169

¶ The mere fact that you have read this advertisement proves that we can get attention for the small space. Let us help you make people pay attention to your advertising.

CLARKE ADVERTISING SERVICE
ADVERTISING & ILLUSTRATING
521 Pemberton Building
PHONE 5244

METCHOSIN FAIR PLANS

METCHOSIN, Sept 11.—A meeting of the committee to make the final arrangements for the Metchosin Fall Fair, was held at the residence of Captain G. P. Ashe this evening. Mr. Van der Bye, secretary of the Metchosin Farmers' Institute, proceeded to give his report, the committee being gratified to hear the number of entries now total between four and five hundred.

Following this, Mr. Van der Bye read the list of donors of special prizes, these being, the Department of Agriculture, Victoria Daily Colonist, Victoria Daily Times, Dr. A. H. Tanner, Dr. Thomas Mercer, W. A. Jameson (wholesale), Fletcher Bros., H. O. Kirkham, Copas and Son, Weller Bros. William's Drug Store, Owl Drug Store, Mr. J. C. Thom, of Langford; Hickman Tye, Mutrie and Son, Watson and McGregor, David Spencer, Ltd., Amphlett and Howell, Mrs. O. M. Jones, Miss Barr, of Colwood; and Messrs. H. R. Hammond, R. F. Matthews, E. F. Higgs, Whitney Griffiths Bros., F. C. Blake, R. I. Van der Bye.

The committee then allocated the various prizes to the special prize classes in each division. Mr. H. G. Pierce added his report of his plans for the placing of the exhibits, which proved highly satisfactory.

The drawing up of the Fair programme was the next business, and concluded the work of the evening.

Fix that Bell To-day!

Columbia Dry Batteries work better and last longer
—for bells and buzzers
—for thermostats
—for gas engines
—for ignition on the Ford while starting
—for dry battery lighting outfits in closet, cellar, garret, barn, woodshed, etc.

The world's most famous dry battery. Fahnestock spring clip Binding Posts at no extra charge.

GET one Columbia "Bell Ringer" or two Columbia "No. 6" Batteries, and make the old bell happy.
Columbia Dry Batteries are better for every purpose. More power and longer life at little cost. Used everywhere for doorbells, buzzers, heat regulators, alarms, etc., for gas engine and tractor ignition, and for quick starting ignition on non-self-starting Engines.
Columbias are for sale all around you—electricians, hardware stores, general stores, auto supply shops, garages, implement dealers. Insist upon Columbia.

CANADIAN NATIONAL CARBON CO., LIMITED
Montreal Toronto Winnipeg Vancouver

Columbia Dry Batteries
—they last longer

1100

Vancouver Island

COLLIERS WILL SUBMIT PROPOSED AGREEMENT

Western Fuel Employees Name New Committee to Draft Three-Year Working Conditions

NANAIMO, Sept. 9.—A mass meeting of the underground employees of the Western Fuel Corporation was held here today for the purpose of naming a new committee and of drawing up a new areement to govern working conditions in the local mines after October 1 next, when the present agreement expires.

The new agreement as proposed by the present miners' committee which calls for a three year term was adopted by the meeting with some amendments.

The recommendations of the men will be submitted to the company for consideration, but in all probability further negotiations will take place before a final agreement is formed and adopted by both parties affected.

School Enrollment

The enrollment this term at the city schools is 1,106 pupils, or 56 more than last term. The average per class is 42.54. The distribution of numbers in the schools being as follows: Quennell, 832; Middle Ward, 155; South Ward, 119.

The members of the first aid and rescue teams of the Canadian Western Fuel Corporation gave a dinner and entertainment in the Globe Hotel last evening and the affair proved pleasant and educational. Addresses were made by Mr. John Hunt, who was chairman of the evening, and by Messrs. W. H. Moore, Robert Henderson, Arthur Newberry, C. W. Tyler and others, while fine musical numbers were contributed by Messrs. T. Lewis, W. Thorpe, Moore and Cairns.

NANAIMO POLICE RAID CHINATOWN

Forty-six Alleged Gamblers Will Face Trial in Coal City as Result of Saturday's Arrests.

NANAIMO, Sept. 11.—What is said to be the biggest gambling raid on Nanaimo's Chinatown for some years took place shortly before midnight Saturday night when Chief of City Police Shiress and a force of constables, and joined by Chief of Provincial Police Stephenson, descended on Chinatown and captured 46 Chinamen and much gambling paraphernalia.

With ladders the police scaled the wall and broke into some of the places by force when admittance was refused. Pandemonium prevailed as the Chinese attempted to scatter. Few of the men managed to escape. They were marched to the city jail, where most of them were later released on $25 bail.

A couple of autoloads of gambling outfits followed the round-up, and a dozen or more fantan outfits were included in the layouts. After the Chinese had been landed in jail they were joined by a crowd of their compatriots from Chinatown, who waited outside with bail money. The cases will come up for hearing today.

NEWS OF SIDNEY

SIDNEY, Sept. 10.—The opening of Berquist's Theatre for the season took place last Friday night, and the hall was filled to its full capacity, extra chairs having to be taken in. Those who attended were well pleased with the improvements made in the interior, as well as with the pictures. The music was greatly enjoyed, a pianist and violinist from Heaton's Orchestra coming from Victoria for the occasion.

The sale of work held in the Wesley Hall on Saturday afternoon by the girls' branch of the Woman's Auxiliary of St. Andrew's Church was a great success, nearly everything being disposed of. The sale was opened by the Rev. T. Hughes, who congratulated the girls upon their handiwork which was in evidence. Tea was served and a most enjoyable social afternoon was spent by all present. The stallholders were: Miss Rosa Mathews and Miss Gertrude Harrison, fancy work and apron stall; Miss Patty Simister and Miss Nellie Livesay, home cooking; Miss Violet Wright and Miss Grace Simister, fish pond; Miss Edith Whiting, cake guessing competition, which was won by Mrs. G. McMullen; Miss Amy Livesay and Miss Viola Gurton, candies, Mrs. T. Harrison, Mrs. Parkes, Mrs. Stanley Brethour and Mrs. McMullen attended to the kitchen work, and Misses Phyllis Whiting, Phyllis Parkes and Margaret Simister waited on the tables. The hall and the stalls and tables were beautifully decorated with flowers for the occasion.

The Flying Line stage, owned by Mr. Wilfrid Harrison, has taken over the run of the Federal Line, formerly owned by Mr. W. W. Jones. Mr. Harrison has thus got control of nearly the entire passenger service between Sidney and Victoria. He ran fifteen cars each way on Saturday. The Flying Line also carries the mail twice daily each way between Victoria and Sidney and way stations.

A congregational meeting was held after church on Sunday evening to elect a church warden in place of Mr. F. Wilkinson, who left for England along with his wife and family a short time ago. Mr. F. F. Forneri was elected to fill the vacant position.

The G. A. U. V. held an enjoyable smoking concert in their new rooms on Saturday evening. There was a large number present. The evening was spent with cards and music, mostly choruses, where all joined in the singing.

Mrs. A. Stevenson and her mother, Mrs. G. Johnson, returned on Sunday morning to their home at Roberts Bay, after having spent an enjoyable ten days' holiday visiting friends in Vancouver.

Rev. W. and Mrs. Stevenson, Mr. and Mrs. W. J. Fraser, Mr. and Mrs. G. McCullock, Mrs. A. Mander, Mr. C. French, Mrs. R. W. Robbins, Mr. A. J. Somers, Mr. and Mrs. J. E. Fuller, from Victoria; Dr. Elizabeth Drake, Miss Marie Langham, from Tacoma, and Mr. and Mrs. N. Simister were visitors at Beach House last week.

LITTLE BOY DROWNED AT CUMBERLAND

Four-Year-Old Son of Mr. Mark Coe Falls Off Wharf—Body Recovered.

CUMBERLAND, Sept. 10.—A drowning fatality occurred at Comox Lake on Sunday evening, when Clarence, the little four-year-old son of Mr. and Mrs. Mark Coe, lost his life. The little fellow fell off the wharf on which he had been playing, and was not missed for a few minutes. Crowds of children were playing around, but none saw him fall.

Mr. Anderson got the little fellow to the surface with a boat hook. First aid was immediately applied by Mr. W. Beveredge, who was on the spot, and then by Mr. Richardson and Mrs. Bunbury, all members of St. John's Ambulance. Dr. Hicks was quickly on the scene and pronounced life extinct, and must have been before the child was taken from the water, as he was lying on the bottom. He was the youngest son, and is survived by two elder brothers.

Inquest on Explosion Victims

On September 8, at 10 a.m., the inquest on the death of the men killed in No. 4 mine explosion took place. The jury consisted of W. Merrifield, foreman; J. Halliday, W. Waine, J. T. Brown, C. MacDonald and J. Aspecy. After deliberating for three-quarters of an hour the jury brought in an open verdict. The accident occurred in No. 4 mine, No. 2 slope, 20 east level, long wall section.

ISLANDS FAIR WILL MAINTAIN RECORD

26th Annual Exhibition, to Open at Ganges Tomorrow, Has Splendid Number of Entries.

GANGES, Sept. 11.—The Islands Agricultural Association will hold its twenty-sixth annual exhibition on Wednesday, September 13, at Ganges Harbor, and is expected in many ways to be one of the most successful ever held.

The cattle exhibits will be very strong, all the leading breeders being represented. Horses and poultry will be up to the average of recent years, while the Exhibition Hall will be hard put to it to accommodate the numerous and varied exhibits which are promised.

During the afternoon the band of the Boys' Naval Brigade will play in the grounds, while a strong sports programme and a football match (Ganges vs. Gabriola Island) have been arranged.

The Island Princess, which is making Ganges her first and last port of call, is timed to leave Victoria at 7:15 a.m., returning from Ganges about 5 o'clock. The charge for the round trip is $2.00.

The catering is in the capable hands of the Guild of Sunshine, and lunch and tea will be provided at a reasonable charge.

NANAIMO DEATHS

NANAIMO, Sept. 11.—The death occurred at South Wellington Saturday afternoon of William Russell, the infant son of Mr. and Mrs. W. McFadden. The funeral of the little one took place this afternoon at one o'clock from Jenkins' Undertaking Parlors.

Mrs. Margaret Morris, who died in Victoria Saturday, is to be buried here, the funeral taking place from D. J. Jenkins' undertaking establishment on Wednesday. The remains arrived from Victoria this evening. The late Mrs. Morris was 58 years of age, and was born in Wales. She is survived by one son, James, of Nanaimo, and two daughters living in Victoria, Mrs. J. Master and Mrs. E. Exton. Her husband predeceased her at South Wellington some years ago.

Death claimed another old-time resident on Sunday in the person of James Turner, well-known farmer of Wellington District, aged 75 years, who has resided in this vicinity since 1892. Deceased came to Province forty years ago.

Mrs. Janet Smith, relic of Peter Smith, died on Sunday night at the family residence, Newcastle Townsite. Deceased was a native of Dumbarton, Scotland, aged 74 years, and had lived in Nanaimo 31 years. She is survived by seven sons, Ed. A., of Hilliers; Herb. P., of Chemainus; Fred P., of Vancouver; Roy G., of Hazelton; John A., of Tacoma, and Robert, Nanaimo; three daughters, Mrs. C. B. Smith, Hazelton; Mrs. G. H. Blunt, Auburn, Wash., and Mrs. L. G. Cary, Nanaimo.

LANGFORD NEWS

Community Sing Will Be Held Wednesday—Women's Auxiliary to Resume Meetings

LANGFORD, Sept. 11.—By the kind permission of Mr. and Mrs. Goucher, the Langford Hall will be the scene of a community sing tomorrow (Wednesday), at 8 o'clock.

Refreshments will be served by the Girls' Club.

The monthly meetings of the Langford branch of the Women's Auxiliary will be resumed after two months' vacation on Wednesday next, at 2:30, at the residence of Mrs. Cowie, Leigh Road. The members are requested to be present to make arrangements for the visit of the Metchosin concert party, which will take place Friday, Sept. 29.

Cuticura Quickly Soothes Rashes and Irritations

Hot baths with Cuticura Soap, followed by light applications of Cuticura Ointment, afford immediate relief in most cases of rashes, irritations, eczemas, etc. Cuticura Talcum is also excellent for the skin.

Soap 25c. Ointment 25 and 50c. Talcum 25c. Sold throughout the Dominion. Canadian Depot: Lymans, Limited, 344 St. Paul St., W., Montreal.
Cuticura Soap shaves without mug.

The Fall Millinery Opening

Affords the Best Opportunity to Inspect the New Modes

The Fall Opening is an event synchronous with shorter days and golden leaves. To a woman it is the first evidence of a new season.

The choicest Fall and Winter modes are ready here. No efforts have been spared in order that we might present to you fashions that are the epitome of taste, timeliness and right pricing.

Charming and versatile are the sports hats from **$2.75** to **$29.50**.

The Dress and Dinner Hats were planned with all the ingenuity of an artist and range in price from **$10.00** to **$37.50**.

Gordon Drysdale LIMITED

UNITED AMBITION TO PERPETUATE PEACE

U.S. Chaplain Urges Comrades to Do Part to Prevent Repetition of Great War

The Rev. Canon Ronald Hilton, padre of the American Legion, was the chief speaker Sunday afternoon at the memorial service at Ross Bay Cemetery, in which Seattle and Canadian veterans joined hands in paying respects to their comrades buried in the soldiers' and sailors' plot. The parade formed up at the Parliament Buildings, and prominent military and civil officials were in attendance. Mayor Marchant represented the city, and there was a good number of the general public on hand to join in the impressive service.

The Salvation Army Band headed the procession to the cemetery, and the pipe bands, which helped in Saturday's celebrations, also played. The service was held at the base of the service monument, from which the United States chaplain made an earnest and stirring appeal to end war.

A Fitting Monument

"Now is the time above all else that we in our united ambition of legionary comrades should do our part in the resolve that those awful days should not be repeated," he said, referring to the Great War.

What better monument can we raise to our fallen comrades than our endeavor to consecrate ourselves to the upbuilding in the world of a higher civilization. And it must be fashioned of unselfishness and understanding and love.

"Let us make this our main business and endeavor, to which all other effort is subsidiary. This endeavor and its results will be more beneficial and more lasting than any monument of marble that we could erect.

"So much is involved in our attitude and effort. We are so strong in number, influence, experience and intelligence that we can, as a united body of sensible men, accomplish great things.

"Reforms may be involved in it. Education involved in it and self-sacrifice. This would be the even greater war, to carry on along the lines of world betterment. This is the greater war, to which the Great War was only a prelude.

"This is the greater war which will end war—establish righteousness and inaugurate Christ's Kingdom of Love. I feel sure of this, that were it possible to have articulate communion with our fellow comrades, they would rejoice in our endeavor as the most becoming memorial we could establish in their behalf. We as yet see as but through a glass—darkly. They are more conscious of the great eternal issues.

"Carry On"

"If it were possible, I say, to give ear to their wishes over there in Paradise, I am sure that in the pursuit of what we all should try and do toward the betterment of the world they gladly would endorse our attitude, and from the lips of tens of thousands of our soldier dead would come the heartening cry, 'Comrades on earth—toward all good, toward truth and brotherly love, press forward—carry on.'

Devotion to Duty

"Our sorrow for our comrades who so nobly fell is mixed with deep gratitude for their valor, which helped on to victory. And now is the time we especially remember their unparalleled devotion to duty, to God and country.

"And now is the time to give cheer and solace and what comfort we can to our heroes in the hospitals; sympathy and gratitude to the chief heroes of the war."

The Rev. Colonel Andrews gave a brief address, in which he spoke of the noble sacrifice of those whom they honored that day, and made a sincere and eloquent plea for their living dependents. Captain William Darwin, of the Australian Flying Corps, also spoke briefly.

Princeton Man Killed by Fall

MERRITT, B. C., Sept. 11. — The body of Jordan J. Priest, Princeton, was found Sunday afternoon at the foot of a rock at Granite Creek, by two men. It is believed that while on a fishing and hunting trip he slipped and fell, striking the back of his head on a rock. He was well known as the manager of the Thomas store at Princeton.

MRS. THURSTON GETS NEW DINNER SET

After looking all over town she decided on the "Mayfair" pattern as the prettiest. It is a floral design in brown and green with a parrot in the centre. Pretty crinkled shapes, nice white body. 58 pieces, $41.90; 100 pieces, $59.90; or sold in any combination required at **R. A. Brown Co.'s, Douglas and Johnson.**

TUBERCULAR MEN ELECT OFFICERS

Will Enlist Support of Clubs in Placing Their Case Before the General Public

Officers of the Tubercular Veterans' Association were elected as follows at a meeting of the association held last night in the G. W. V. A. rooms: Comrade E. N. Coles, president; Comrade E. Kean, vice-president; Comrade J. Waterston, secretary; executive, Comrades W. Cracknell, P. A. Stock, J. H. Dixon, W. J. Gornell and A. W. Walsh. On the motion of Comrade Dixon, seconded by Comrade Lennox, a hearty vote of thanks accorder retiring executive.

Comrade W. H. Lennox was installed a new member. A membership committee was appointed consisting of Comrade F. Redgraves, Comrade W. H. Lennox, Comrade W. Cracknell, Comrade E. Kean and Comrade R. J. Cornell.

Believing that the circumstances of the T.B. men are not generally understood by the public, it was decided to approach the clubs of the city such as the Rotarians, the Gyros and similar organizations, with a view of throwing further light on the matter. The clubs may also be asked to co-operate with the veterans in their fight for a clinic for the city of Victoria. It was pointed out that this was a badly felt want and virtually a necessity for the tubercular men. They firmly believed that if the citizens generally were better informed of the facts they would strive energetically for the establishment of the clinic.

The First Step to Freedom

from Dandruff, Falling Hair, and eventual Baldness is to procure a safe and proper treatment for the scalp—the seat of all hair troubles.

KOREEN

"Nature's Own Remedy" for Scalp Troubles—eradicates Dandruff, stops the hair from falling, and restores its natural health and beauty.

HUDSON'S BAY COMPANY

Get a Copy of Our Game Law Booklet for 1922-23

It is just off the press—a bigger, better, more complete [illegible] ever issued before. Here are some of the features:
—An understandable synopsis of the Game Regulations.
—A map showing the lines of the E. & N. Land Grant.
—Timetable of Stage Lines.
—How to resuscitate a drowning person.
—Antidotes for poisoning.
—A record of amateur sports in Victoria for the year.

Peden Bros

BICYCLES, SPORTING GOODS, TOYS
719 Yates Street Phone 817

Lumber, Lath and Shingles

Dimensions and Dressed Lumber

Get our Quotations on Building Material.

Cameron Lumber Co., Ltd.

Phones 864 or 3760

After Work What?

During the Fall and Winter months many ambitious young men set aside several evenings a week to participate in varied helpful activities promoted by

The Y.M.C.A.

Physical Fitness, Mental Development, Clean Recreation, Good Comradeship, Spiritual Uplift and Moral Reinforcement are the objectives of the all-round programme provided at the Young Men's Centre

VICTORIA BAGGAGE COMPANY

H.M. Mail Contractor

Our Specialty

Furniture Moved, Crated and Shipped

Pool Car for Prairies and All Points East

We Can Save You Time and Money

Largest Vans in the City

Phone 2505 506 Fort St.

Canadian Puget Sound Lumber and Timber Co., Ltd.

Common Fir Dimension, dressed 4 sides
Boards and Shiplap, dressed 2 sides
Clear Fir Flooring, Ceiling, Siding, Partition, Finish, Mouldings, Etc.

SEE OUR SPECIALS
Very Low Prices on Short Length Material
Highest Grades. Perfect Manufacture
Prompt Deliveries

Foot of Discovery St., Phone 7060

DON'T mistake our firm for another which has opened up under a similar name.
We are the
Victoria Fuel Co., Ltd.
Our phone is 1377, and our address
1203 Broad Street
We handle only the
BEST NANAIMO WELLINGTON COAL
A. R. GRAHAM E. M. BROWN

Muffins and Crumpets

The real Old English kind here.

The Tea Kettle

Miss M. Wooldridge Phone 6096 Cor. Douglas and View Streets

NANAIMO GOLFER MAKES HOLE IN ONE

NANAIMO, Sept. 11.—Dr. Ross Lane is the second member of the local golf club to achieve the honor of holing out in one on the Nanaimo golf links. W. W. R. Mitchell was the first local member to establish a hole-in-one record when he holed his ball from the tee at the sixth hole. In his game with Mr. H. H. Falding, Dr. Lane, on coming to the second hole, which is probably the worst hole on the course, made a fine shot, the ball dribbling into the can.

SPORTING NEWS

PORT ALBERNI WINS FROM THE OLD TOWN

Take Twenty to Fourteen in Return Tennis on Winners' Home Courts —"B" Teams to Meet

PORT ALBERNI, Sept. 11.—The return tennis match between Alberni and Port Alberni clubs took place on the grounds of the latter on Saturday. This match, which should have been played on Labor Day, was postponed owing to bad weather, Saturday turning out a glorious day. After a very interesting contest, in which 34 matches were played of one set each, Port Alberni ran out winners by 20 matches to 14.

The visitors were kindly entertained to lunch by Mrs. Garrard, and tea was served by the ladies of the committee of the Port Club during the afternoon. It is hoped to arrange a match between the "B" teams of the clubs at an early date. The full results of Saturday's matches follow:

Ladies' Singles

Mrs. Blackmore (Port) beat Mrs. Bayne (Alberni), 6-5.
Miss Hayne (Alberni) beat Mrs. Ackland (Port), 6-0.
Miss Haslam (Alberni) beat Mrs. Ackland (Port), 6-1.
Miss Haslam (Alberni) beat Mrs. White (Port), 6-5.
Miss Hayne (Alberni) beat Mrs. White (Port), 6-0.
Miss Haslam (Alberni) beat Miss Bayne (Port), 6-3.

Men's Singles

Buxton (Port) beat Brimacombe (Alberni), 6-4.
Swayne (Port) beat Bayne (Alberni), 6-1.
Matson (Alberni) beat Warner (Port), 6-3.
Vaughan (Port) beat Spratt (Alberni), 6-1.
Vaughan (Port) beat Brimacombe (Alberni), 6-2.
Warner (Port) beat Spratt (Alberni), 6-0.

Ladies' Doubles

Mrs. Blackmore and Mrs. White (Port) beat Mrs. Bayne and Miss Hayne (Alberni), 6-4.
Mrs. Blackmore and Mrs. White beat Miss Haslam and Miss Clippingdale (Alberni), 6-3.
Mrs. Bayne and Miss Hayne (Alberni) beat Mrs. Ackland and Miss Bayne (Port), 6-2.
Mrs. Ackland and Miss Bayne (Port) beat Miss Haslam and Miss Clippingdale (Alberni), 6-5.

Men's Doubles

Matson and Brimacombe (Alberni) beat Buxton and Swayne (Port), 6-5.
Buxton and Swayne (Port) beat Bayne and Spratt (Alberni), 6-2.
Matson and Brimacombe (Alberni) beat Warner and Vaughan (Port), 6-2.
Warner and Vaughan (Port) beat Bayne and Spratt (Alberni), 6-3.

Mixed Doubles

Warner and Mrs. Ackland (Port) beat Bayne and Mrs. Bayne (Alberni) 6-5.
Vaughan and Mrs. White (Port) beat Bayne and Mrs. Bayne (Alberni) 6-4.
Bayne and Mrs. Bayne (Alberni) beat Buxton and Miss Bayne (Port), 6-2.
Swayne and Mrs. Blackmore (Port) beat Brimacombe and Miss Hayne (Alberni), 6-4.
Brimacombe and Miss Hayne (Alberni) beat Warner and Mrs. Ackland (Port), 6-2.
Brimacombe and Miss Hayne (Alberni) beat Vaughan and Mrs. White (Port), 6-5.
Brimacombe and Miss Hayne (Alberni) beat Buxton and Miss Bayne (Port), 6-3.
Swayne and Mrs. Blackmore (Port) beat Matson and Miss Clippingdale (Alberni), 6-4.
Warner and Mrs. Ackland (Port) beat Matson and Miss Clippingdale (Alberni), 6-1.
Swayne and Mrs. Blackmore (Port) beat Spratt and Miss Haslam (Alberni), 6-1.
Warner and Mrs. Ackland (Port) beat Spratt and Miss Haslam (Alberni), 6-2.
Vaughan and Mrs. White (Port) beat Spratt and Miss Haslam (Alberni), 6-2.
Buxton and Miss Bayne (Port) beat Spratt and Miss Haslam (Alberni), 6-5.

The final of the mixed doubles in the Port Alberni Athletic Club tennis tournament was played yesterday between Mr. and Mrs. Blackmore and E. T. Buxton and Miss Joyce Garrard, the latter winning by 6-2, 6-3. Only one event remains to be decided in this tournament, the ladies' doubles, and it will probably be played off this week.

ELKS WILL PLAY SERGEANTS' MESS IN TENNIS MATCH

The tennis committee of the Elks Amateur Swimming Club, at a meeting held last Sunday, accepted the challenge issued by the Sergeants' Mess, Work Point, for a tennis tournament to be held at Work Point Barracks next Sunday, at 3 p.m. sharp.

The Elks' ladies are to bring refreshments as they are assisting the ladies of Work Point in serving tea.

The following ladies and gentlemen have been selected by the tennis committee to represent the Elks, and a cordial invitation is extended to all members: Mrs. Collings, Mrs. Wilcox, Miss B. Morrow, Miss D. Woods, Miss N. Ross, Miss L. Pitzer, Miss Becker, Miss Kenny, Miss Du Bois, Miss Watcher, Miss Rutledge, Miss Cowper, Miss F. Ross and Miss Greenwood, and Messrs. Collings, Wilcox, Radford, McIntyre, Stocks, White, Amundsen, Barrett, Knight, Rumsby, Stewart, Duncan, Weight and Ross.

ALBERNI FOOTBALL

PORT ALBERNI, Sept. 11.—In order to get the football season under way, a match was arranged for yesterday between the Port and Alberni clubs at the Recreation Park, Port Alberni, but owing to uncertainty as to whether the match was on or not only two members of the Port team turned up, and the match was called off until next week. It is intended to call a meeting this week of the Port club and organize same, and also to enter for the league.

ST. LEGER BETTING

LONDON, Sept. 11.—Following is the latest betting on the St. Leger, which will be run on September 13:

Six to 1 against Ramus; 100 to 15 against Fred Power, taken and offered; 10 to 1 against Silsuria; 100 to 8 against Preston Grange and Diligence, offered; 100 to 6 against Corcyrian; 20 to 1 against Backwood and Ceylonese, taken and offered; 20 to 1 against Tanglewood, offered; 100 to 15 against Buck's Hussar, taken and offered.

THOMPSON WINS DECATHLON TITLE

Given Hard Run for First Place by Harold Osborne—Each Wins Four Firsts.

WEEHAUHIC PARK, Newark, N.J., Sept. 11.—G. Harrison Thompson, 1921 all-round champion of America, became the National decathlon title-holder today by a margin of less than 100 points over the total of Harold M. Osborne, of the Illinois Athletic Club. Each was first in four events.

The title was in doubt in the final lap of the 1,500 metre race, the closing event of the programme. To win the title Osborne had to beat Thompson by at least 25 points. He succeeded in winning the event, but was only 11 seconds ahead of Thompson at the tape.

Thompson took the 100 metres flat, the shot put, the discus and the 110 metre hurdles. Osborne was victorious in the running high and the broad jump, the javelin throw and the 1,500 metres race.

Victoria Naegeli, of the Union Club of Hutchison, Minn., took the 400 metre race and tied Lieut Eugene L. Vidal, of the U. S. Army, in the pole vault.

Five relay events were held, the New York Athletic Club runners took three of the five, Boston A. A. team won one and the Meadowbrook Club, of Philadelphia, the other.

LEAGUE BASEBALL

Monday's Games

AMERICAN

At St. Louis—	R.	H.	E.
Detroit	4	7	1
St. Louis	5	10	2

Batteries—Ehmke and Bassler; Davis and Severeid.

At Washington—	R.	H.	E.
Boston	3	5	0
Washington	13	17	1

Batteries—Piercy, Karr and Ruelt Brillheart, Johnston and Picinich.

At Philadelphia—	R.	H.	E.
New York	9	16	0
Philadelphia	4	9	3

Batteries—Shawkey and Schang; Hoffman, Hasty, Naylor, Schilling, Ketcham and Perkins.

Cleveland-Chicago game postponed, rain.

NATIONAL

At New York: First game—	R.	H.	E.
Boston	6	14	1
New York	7	13	2

Batteries—Marquard, Cooney and O'Neill; Gowdy, J. Barnes, Ryan, V. Barnes and Snyder.

Second game—	R.	H.	E.
Boston	6	8	0
New York	7	11	[illegible]

Batteries—Watson, Braxton, McNamara and Gowdy; Scott and Smith, Snyder.

COAST

At Portland—	R.	H.	E.
Los Angeles	7	14	0
Portland	3	6	0

Batteries—Dumovich and Boldwin; Sullivan, Gilbert and King.

At Seattle—	R.	H.	E.
San Francisco	14	16	2
Seattle	3	11	[illegible]

Batteries—Scott and Yelle; Gregg and Tobin.

At Los Angeles—	R.	H.	E.
Salt Lake	2	5	1
Vernon	3	9	0

Batteries—Myers and Jenkins; James and Hannah.

AMERICAN ASSOCIATION
Milwaukee, 5; St. Paul, 7.
Kansas City, 14; Minneapolis, 2.

WESTERN
St. Joseph, 8; Tulsa, 9.
Omaha, 1; Denver, 0.
Sioux City, 8; Des Moines, 4.

INTERNATIONAL
Newark, 3; Baltimore, 2.
Toronto, 4; Syracuse, 3.
Jersey City, 4; Reading, 7.

Sunday's Games

AMERICAN
Philadelphia, 3-1; New York, 10-2.
Boston, 6; Washington, 1.

NATIONAL
New York, 10; Brooklyn, 4.
St. Louis, 3; Cincinnati, 13.

COAST
San Francisco, 11-3; Seattle, 4-1.
Portland, 8-1; Los Angeles, 1-2.
Salt Lake, 0-1; Vernon, 4-0.
Sacramento, 4-0; Oakland, 1-3.

SOCCER TOUR PLANNED

TORONTO, Sept. 11.—During the last week in September and first week in October the University of Toronto senior soccer team will visit the United States and compete against some of the best amateur teams there. The first game will be against Princeton on October 3.

SAMPLE WINS AGAIN AT HASTINGS PARK

Favorite Fails to Show in Vancouver Cup, Feature Event of the Last Day's Racing on Mainland

VANCOUVER, Sept. 11.—Setting her own pace for the entire mile and a half, Sample won the Vancouver Cup at Hastings Park this afternoon in two minutes and thirty-eight seconds. The favoritet, Green Mint, was rated all the first mile and when the time came for him to make his move flattened out completely. Nellie Harper ran second with an eight-lengths' margin over Prince Direct, who was third. Nellie Harper paid $19.90 for place. There was a big crowd on this final day of the races.

Results

First race, six furlongs—1, Cascade, $4.40, $3.30, $2.70; 2, Overstep, $5.40, $3.50; 3, Double Van, $3.70. Time 1:18.

Second race, six and one-half furlongs—1, Honest George, $6.35, $4.10, $3.60; 2, Florence Deen, $9.65, $4.50; 3, Eugenia K, $4.05. Time 1:23.

Third race, one mile and seventy yards—1, Nebraska Lad, $5.30, $3.65, $2.55; 2, Lady Small, $5.50, $3.45; 3, Clover Junia, $2.75. Time 1:50.

Fourth race, one and one-sixteenth—1, Deckhand, $6.10, $3.80, $3.20; 2, Cigale, $7.50, $4.40; 3, Lorena Moss, $3.85. Time 1:50 4-5.

Fifth race, one mile and one-half—1, Sample, $5.60, $4.60, $2.80; 2, Nellie Harper, $19.90, $5.85; 3, Prince Direct, $3.15. Time 2:38.

Sixth race, about five furlongs—1, Brolaski, $9.05, $5.95, $4.30; 2, Muriel's Pet, $4.50, $3.25; 3, Ermitana, $3.15. Time :59 3-5.

Seventh race, about five furlongs—Claude Weaver, $5.90, $4.20, $3.75; 2, Armador Valley, $19.65, $6.95; 3, Meteor, $4.30. Time, :59 2-5.

GARRISON TO ENTER TWO SOCCER TEAMS

Concentrating Energy on Wednesday Football—Princess Pats Have Own Eleven in League.

Not being content with winning the runners-up medals in the Wednesday Soccer League last year, the Tommies from Work Point will enter two teams in this league this season in an endeavor to lift the cup from Wellers eleven, who are the present holders. The two teams will be known as Garrison "A" and Garrison "B" teams. "A" team, the personnel of which will be from the P.P.C.L.I., will have in their line-up Cummings, the star outside right of the representative eleven, and Speirs, also of the star team, besides quite a number of last year's Wednesday players.

The Garrison "B" team will have Weir, the Garrison senior goalie, between the sticks, with Gibson and the remaining members of last year's senior eleven.

Owing to the Princess Pats entering a team of men of their own company, the Tommies will not be seen in action in the senior league this season, but will put all their energy in the Wednesday League.

GRAND CIRCUIT

Honors Divided in Opening Day's Racing at Syracuse—Wind Prevents Records

SYRACUSE, N.Y., Sept. 11.—With all the leading Grand Circuit drivers here except the veteran Geers, who is exhibiting Sanardo in the Middle West, the Syracuse meet in connection with the State Fair got off to an auspicious start today. Honors in the opening programme, consisting of three class events, each for $1,000 purses, were divided by Alonzo McDonald, Murphy and Ray.

McDonald, with Dottie Day, had an easy time in the 2:09 class trot, winning three straight heats and making the best time of the day, 2:05½. Worthy Mary, driven by Harry Fleming, was second in each heat and Edith Worthy third.

Murphy drove Plain Mac to decisive victory in the second event, the 2:15 class trot, winning in straight heats. The Frisco Belle, with Ray driving, took second money, with Walter Cox's Let Fly, third.

The third event furnished the most spectacular driving of the day, when D. M. Maloney, Ray driving, came back strong to win after trailing in the first heat.

A brisk breeze caused postponement of Peter Manning's scheduled attempt to lower the world's trotting record. Peter Manning will be started tomorrow, weather permitting. Nedda, 1:59¼, is scheduled to start tomorrow for a new world's record for trotting mares.

OLD COUNTRY FOOTBALL

LONDON, Sept. 11.—Following are today's English football results:

First Division

Oldham A. 3, Bolton W. 1.

Third Division

Southern Section

Aberdare A. 1, South End U. 1.
Brentford 1, Queen's Park 3.

Rugby

Coventry 0, Plymouth Albion 6.

Northern Union

Leeds 7, York 7.

BRITISH YACHTS WIN SECOND DAY'S RACE

OYSTER BAY, N.Y., Sept. 11.—Great Britain won the second race today in the contest being held off this place for the British-American cup for six metre yachts by a score of 20 to 16. Despite the victory of the Great Britain four defending the championship trophy, the U. S. team which won the opening race on Saturday, 36 to 10, is still leading in the series by a grand total of 42 to 30.

Results follow:
Lea (American), 3:35:40.
Jean (British), 3:39:55.
Colia (British), 3:40:03.
Reg (British), 3:41:03.
Clytie (American), 3:41:46.
L'Esprit (American), 3:42:01.
Caryl (British), 3:42:08.
Grebe (American), 3:42:10.

Get On the Road to Health and Happiness!

WHY suffer with indigestion, dyspepsia, orpid liver, wrecked nerves, impoverished blood or agonizing rheumatism? The unquestioned testimony is before you of thousands of people who have overcome these self same troubles by taking Tanlac.

Be robust, strong and sturdy. Bring the color to your cheeks and the sparkle of health to your eyes. You can do this, by simply taking Tanlac, and you owe it to yourself, your family, your future to act today.

It is astonishing how quickly Tanlac produces results. Get a bottle today and start on the road to health and happiness. At all good druggists.

Take Tanlac

SPORT WINNERS AT UP-ISLAND PICNIC

NANAIMO, Sept. 11.—The Odd Fellows and Rebekahs held their annual picnic on Newcastle Island Saturday with ideal weather conditions for the occasion. The following are the list of sports and prize winners:

Girls, ten years and under—1, Audrey Gear; 2, Alice Wilson; 3, Jessie Anderson.

Girls, 12 years and under—1, Eileen Armstrong; 2, Vina Crossan.

Girls, 14 years and under—1, Edna Gear; 2, Esther Corbett; 3, Eva Mortimer.

Girls' consolation race — Muriel Foster.

Boys, six years and under—1, A. Crossan; 2, R. Jardine; 3, Ian McGuckle.

Boys, ten years and under—1, George Grey; 2, J. Rowbottom; 3, James Ferguson.

Boys, 14 years and under—1, J. Walters; 2, J. Dickson.

Consolation—James Higgins.

Odd Fellows' 100 yards dash—1, H. Thornycroft; 2, T. Walters; 3, G. Jardine.

Rebekahs' 75 yards—1, Mrs. Dunsmuir; 2, Mrs. Jardine; 3, Mrs. Mortimer.

Obstacle race, gents—1, T. Walters; 2, G. Jardine; 3, J. Neilson.

Egg and spoon race, ladies—1, Mrs. Dunsmuir; 2, Mrs. Jardine; 3, Mrs. Unsworth.

Egg and spoon race, gents—1, H. Thornycroft; 2, G. Mortimer; 3, J. Ferguson.

Veteran Rebekahs—1, Mrs. Crossan.

Ladies 75 yards, open—1, Mrs. Dunsmuir; 2, Mrs. Good; 3, Mrs. Anderson.

Men's wheelbarrow race—1, Ferguson and Thornycroft; 2, Walters and Gray; 3, Jardine and Creighton.

Brass pitching, ladies—1, Mrs. Sneddon; 2, Mrs. Neilson; 3, Mrs. Scott.

Brass pitching, gents—1, J. Ferguson; 2, G. Mortimer; 3, R. Johnston and G. Gray.

Ladies' bowling tournament — 1, Mrs. Unsworth; 2, Miss Phillips; 3, Mrs. Creighton; 4, Mrs. Crossan; 5, Miss Foster.

CROWD STARTS RIOT AT SOCCER MATCH

LONDON, Sept. 11.—Enthusiasm overcame discretion among a certain section of the crowd at the Rangers-Falkirk football match of the Scottish League Saturday at Falkirk, and rowdyism developed into rioting.

When Puddefoot scored the second goal for Falkirk the crowd rushed the field, and the police followed. Three policemen were badly beaten and had to be carried off the grounds, and three of the rioters were arrested before the field was finally cleared.

Rioting broke out again later behind a goal, and the police charged with drawn batons. The fight lasted for twenty minutes, and ambulances were kept busy carrying off the swooners.

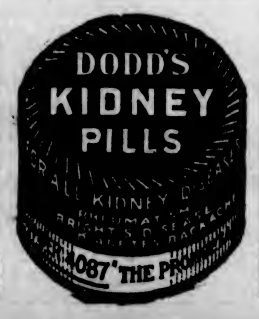

This Is the Battery Service Station

It is inexcusable if the battery in your car is ruined through lack of attention. Our battery specialists are here to serve you free of charge whenever you wish to have your battery tested or filled with distilled water.

Use this free service—it will save you money.

WEILER AUTO SUPPLY HOUSE

Douglas St. at Broughton (New Otto Weiler Building)
TELEPHONES: Office, 659; Battery Dept., 669; Night Phone, 68

OAK BAY BUNGALOW

$4,000

Consisting of six rooms, bath and toilet; fireplace in living-room; built-in buffet. Good cement basement and furnace, also extra room. All in excellent state of repair. Lot 52 x 120, nicely treed with oaks; small garden. Situated high and dry on a quiet street in good locality.

Early possession. Terms arranged.

ARTHUR COLES

Real Estate and Insurance
1205 Broad Street Telephone 65

EXPERT BICYCLE REPAIRS

Let us overhaul your bicycle ready for the Winter weather. All of our bicycle repairmen are experts—experts who are able to save you money. See

Johnson at Broad **JIM BRYANT** Phone 7781

VICTORIANS WIN QUOITING MATCH FROM NANAIMO TEAM

In the first game of the Island Quoiting League, played at the Willows on Saturday, Victoria defeated Nanaimo, the final score being 75 to 39.

At No. 3 head, D. McMillan and McCaig had an easy time, only allowing Waugh and Brown three shots.

At No. 1 head some nice play by Grieve and Robertson, of the visitors, kept McMillan and Leiper from getting too far ahead.

Scouler and Alexander scored a win over Strachan and English. Victoria won all three games.

After supper the visitors were entertained to a social evening at the Willows. J. Jeffries gave satisfaction as a first-class referee.

GOLF AT COLWOOD

Special Knock-Out Competition for Lady Members Arranged—Entries Close Sunday Next

The regular monthly medal competition for the ladies of the Colwood Golf and Country Club will be held on Thursday, September 14.

A ladies' knockout handicap competition will be held at Colwood for a prize presented by their captain.

The entrance list will close Sunday, September 17. The draw will be made and published on Wednesday, September 20, whereupon play will commence.

All matches must be finished by October 31. The ordinary match-play rules will govern all play in this competition.

The captain hopes all lady members will compete for this prize. A list will be started at the clubhouse for this purpose, or entries may be made by telephoning 441.

LADY EXPERTS WIN IN TENNIS MATCHES

PHILADELPHIA, Sept. 11.—Seven of the eight seeded players entered in the women's Middle States lawn tennis championship at the Philadelphia Cricket Club, won their matches today in easy fashion. The eighth, Miss Clare Cassell, of New York, defaulted to Miss Mildred Willard, of Merion.

Miss Helen Wills, the Berkeley, California, high school girl, not only won her match in the women's tournament, but advanced to the third round in the girls' national championships. In the Middle States event she defeated Miss Genevieve Fox, Southampton, L. I., 6-0, 6-2; in the girls' tournament she won a first-round match by default and she disposed of Miss Eleanor Calchan, Philadelphia, in the second round without the loss of a game.

Other survivors in the women's tournament included Mrs. M. B. Mallory, national champion; Mrs. Marion Zinderstein Jessup, Wilmington, Del.; Miss Sigourney, Boston; Miss Florence Baklin, New York; Miss Molly D. Thayer, Philadelphia, and Miss Leslie Bancroft, Boston.

LADYSMITH WINS FIRST SOCCER GAME

CUMBERLAND, Sept. 10.—The first soccer game of the season was played on the Recreation Grounds on Sunday between Cumberland and Ladysmith. At was a close game and exciting. The best of the play was during the second half. Ladysmith, in the last five minutes of the game, broke through the defence, scoring the only goal. The line-up for Cumberland was as follows: Boyd; Stewart and Campbell; Brewster, Kenny (capt.), and Conti; Patterson, Milligan, Davies, Hitchens and Horne. Reserves, Faulds, Plump and James.

PEG TOP

THE OLD RELIABLE
Back To
5¢
Same Fine Old Quality

CIGARS

CONTAINS NO ALUM

MAGIC BAKING POWDER

PURE FOOD
INSURES GOOD HEALTH
MAGIC BAKING POWDER
INSURES PURE FOOD

E.W.GILLETT COMPANY LIMITED
WINNIPEG TORONTO, CANADA. MONTREAL

CANADIAN MADE

NANAIMO SPORT

City Eleven Beats Merchants United in Soccer—Arnold Quigley Wins Baseball Game

NANAIMO, Sept. 11.—The Nanaimo baseball team, which defeated the Arnold Quigley aggregation, of Vancouver, here on Saturday by 3 to 1, suffered reverse at the hands of the visitors in a second game played on Sunday, the Vancouver team defeating the locale by 9 to 1. The visitors had little difficulty in registering a win, the local boys being outclassed in all departments.

Butler, the Vancouver pitcher who sustained a broken arm caused by a pitched ball to batter in Saturday's game, is still in the hospital, his injuries being more serious than expected, the bone above the elbow being splintered for over three inches.

In the opening game of the football season, Merchants' United and Nanaimo City met Sunday afternoon on Cricket Field, the latter having little difficulty in securing the points in a rather listless game. The final score was 5 to 2 in City's favor. Fowler had the honor of scoring the first goal of the season, netting the ball from a corner kick, which was nicely placed by King, playing outside left. Three minutes later McDougal added another goal from a free kick, these being the only goals scored in the first half. Ten minutes of the second half were gone when Fowler added another after some nice combination work, in which the forward line took part. The fourth goal went to the Merchants, Lord scoring from close in, giving Rudiedge no chance to save. For the fifteen minutes following this goal, the best work of the game was seen, during which both McMillan and Stobbart netted the ball before the teams again slowed up in their work.

AFTER EVERY MEAL

WRIGLEY'S

Utmost in Quality

Pure materials, scientific manufacture, absolute cleanliness—then sealed against all impurity.

That is Wrigley's as you get it—fresh and full flavored.

Aids digestion, keeps teeth white and clean—breath sweet and disposition sunny.

Have you tried this one?

WRIGLEY'S NIPS is the new refreshment that can't be beat.

C105

Wrigley's Adds a Zest and Helps Digest

Special Announcement

The 1923 Wrigley's British Columbia Directory will be bigger and better than ever. It will, in fact, be three directories in one. It will include:

Full Directory of British Columbia
Complete City Directory for Victoria
Complete City Directory for Vancouver

The Vancouver and Victoria sections will contain street, alphabetical and classified directories, covering all firms and all residents. We are able to offer this triple value by the co-operation of our employees and the furtherance of a policy which has always been progressive. Three directories in one volume. No change in price. Subscription, $10.00, prepaid to any address.

Wrigley's Directories are made in B.C. Wages are paid in B.C. Profits are spent in B.C. We employ 53 residents in B.C. Let yours be Wrigley's B.C. Directory. Keep your money in B.C.

Wrigley Directories, Limited

AUSTRALIANS ALL WIN THEIR MATCHES

Tilden and Johnston Also Come Through in Third Round of National Singles.

PHILADELPHIA, Sept. 11.—James C. Anderson, of the Australian cup team, defeated Lucien B. Williams, of Yale University, intercollegiate champion, 6-4, 6-2, 6-4, in the first match completed today in the third round of the national lawn tennis singles championship tournament at the Germantown Cricket Club.

G. L. Patterson, of the Australian Davis Cup team, defeated W. W. Ingraham, of Providence, joint holder of the national junior doubles title.

Wm. T. Tilden II, national champion, defeated Lyman L. Tremaine, Westfield, N. J., 6-2, 6-4, 6-1.

Pat O'Hara Wood was the third member of the Australian Davis Cup team to win his match today, defeating Willis W. Davis, of San Francisco, 6-2, 6-4, 6-4.

William M. Johnston, of San Francisco, former national champion, eliminated Stanley W. Pearson, of Philadelphia, 9-7, 6-1, 6-2. The first set afforded some of the best, if not the most brilliant tennis, thus far in the tournament, but after that the Philadelphian weakened and was altogether unable to handle Johnston's machine-like tennis.

COAFFEE TOO FAST FOR ORDINARY WATCH

TORONTO, Sept. 11.—The Toronto Star says: "Hats off to Cyril Coaffee, of Winnipeg, the Canadian champion sprinter. He did not equal the 9 3-5 seconds record made at Calgary, August 12, but he did 9 9-10 seconds over a clay track and against the wind, when he won the Invitation Hundred at the Canadian National Exhibition sports Saturday. He was only officially credited with ten flat, but he actually did 9 9-10.

"When Coaffee rambled home an easy winner in the Invitation Hundred, beating Manny Lochnicht, the Buffalo champion, two yards, and Alex Ponton, of Broadview Y. M. C. A., ex-champion, three yards, thirteen expert timers clocked his progress. Eight of them gave the Western flash ten seconds flat, two gave him 9 4-5 seconds, and three men who were holding 'tenth' watches caught him in 9 9-10 seconds.

"After a consultation chief timer Frank Scott, of Buffalo, gave him ten seconds flat, but there is small doubt, had all the timers been equipped with 'tenth' watches, he would have been given 9 9-10.

RITHET CUP GAME IS SCHEDULED SATURDAY

The Victoria Independent Baseball League held a meeting at the Y. M. C. A. last night, and, besides other business, they decided that the second game of the Rithert Cup series should be played on Satuday at the Stadium at 3 p.m.

The two teams scheduled to clash are the Native Sons of Canada and the Automotive Trades. These teams played the first game in the series quite recently and the Native Sons won by one run in what might be called one of the closest games of the season.

Saturday's struggle should be a real scrap, as defeat for the Automotive Trades means good-bye to the coveted silverware, whilst defeat for the Native Sons will necessitate playing another game to settle the little argument.

The previous game was well attended and the trustees of the cup are looking forward to a bumper crowd on Saturday to see what may be the final of the Rithet Cup games. As in previous games no admission will be charged. Yammie McGregor will act as umpire and will call "play ball" promptly at 3 o'clock.

VETERANS OF FRANCE CHALLENGE SEATTLE

Joe Bloom, manager of the Veterans of France, has issued a challenge to the Seattle Veterans' soccer team, which beat the local boys Saturday. The 5-2 victory of the Seattle men is no indication of what a veterans' team of Victoria men can accomplish, Bloom claims, and he is desirous of taking over an eleven to Seattle to win back the honors.

SHAMROCKS BEAT CORNWALL

MONTREAL, Sept. 10.—The Shamrocks eliminated all possibility of being ousted as prospective challengers for the Mann Cup, on Saturday afternoon, when they defeated Cornwall by 7 to 2, in an Eastern Canada Amateur Lacrosse League game.

BABE RUTH HITS A BRACE

PHILADELPHIA, Sept. 11.—Babe Ruth made two home runs, his thirtieth and thirty-first, today in the game between Philadelphia and New York. There was one on base in each instance. The drive was made off Nayder in the fifth inning, and the second off Fillingim in the eighth.

FALL CARNIVAL TO BE BIG EVENT

Local Branch of Imperial Order Daughters of Empire Sponsor Large Undertaking for Next Month

What will undoubtedly be one of the foremost social functions of the season will be the Autumn Carnival, to take place on October 9, 10 and 11. Under the auspices of the Imperial Order Daughters of the Empire—which in itself is ample guarantee of the success of the undertaking—and under the direction of Mr. P. L. Lynwood, of New York, and Mr. Bert Galloway, of Vancouver, the carnival will be an outstanding affair and will receive the full support of each of the Primary Chapters of the local branch of the I.O.D.E.

Decision was reached yesterday afternoon at a general meeting of the I.O.D.E. at the Empress Hotel to hold the carnival, and immediately a tentative programme was drawn up.

The Programme

Subject to change, the programme is as follows: "Midsummer Night's Dream," Royal Bride and Lady Alderson Chapters, under the care of Mrs. Hasell; "Forty Funny Fellows," Dr. O. M. Jones Chapter, under the care of Mrs. Hall; "San Toy," Camosun Chapter, under the care of Mrs. Phillips; "The Bohemians," Gonzales Chapter, under the care of Mrs. L. B. Kent; "Spanish Dancers," Margaret Rocke Robertson Chapter, under the care of Mrs. Gordon Smith; "Modern Strollers," Marguerite and "J" Unit Chapters, under the care of Mrs. E. H. King and Mrs. Bolt; "Parisian Romance," Navy League Chapter, under the care of Mrs. Shaw; "Wood Nymphs," Florence Nightingale Chapter, under the care of Mrs. H. F. Crowe; "Garland Girls," Robert Burns McMicking and Robert Valentine Harvey Chapters, under the care of Mrs. W. R. Sayer and Mrs. Browe; "Minuet," Esquimalt Chapter. These, and many other attractive "turns," are being arranged by the promoters, as well as a large number of booths, where a wide variety of articles may be purchased.

Hon. Chief Justice Macdonald, Administrator of the Province in the absence of the Lieutenant-Governor, and Mrs. Macdonald have given their patronage to the carnival, and will open the function on October 9.

Rehearsals at Once

So that no time may be lost in perfecting the arrangements for the Autumn Carnival, rehearsals will take place at once in the ballroom of the Empress Hotel. Tomorrow afternoon at 4 o'clock all the young people taking part in the programme are asked to be in the ballroom promptly at the hour. This will include the Wood Nymphs, the Garland Girls, the Midsummer Night's Dream and the Forty Funny Fellows, while in the evening at 8 o'clock a rehearsal for the "grown-up" dancers will take place, and those participating in the Spanish Dances, Bohemians, Parisian Romance, Strollers, etc., will assemble.

Mr. P. L. Lynwood is not unknown to a large number of residents of this city, and also throughout the Dominion, where he has arranged and personally supervised various performances from Prince Edward Island to British Columbia, some dating back as far as 1903. For twenty-five years Mr. Lynwood has directed entertainments, and states there is not a large city in Australia, New Zealand or the United States which he has not visited, and where he has not staged a thoroughly successful performance.

Mr. Lynwood also states the costumes, lighting effects and dancing will be some of the chief features of the Autumn Carnival, which will be brought to a conclusion with a grand ball.

TAXATION NEEDS BEFORE COUNCIL

(Continued from Page 1)

unaware of the seriousness of the city's position. Personally, he said, he would be glad to let some other member take his place on the committee and evolve a solution.

Mayor Marchant quoted from a letter from Mr. A. Pantages, proprietor of the Pantages Theatre, stating he had lost $75,000 since he opened that theatre in May, 1914, and he could not carry on indefinitely on that baels. If the city would ask the Government to pay to it a portion of the tax now being collected by the Govenment, he (the Mayor), would agree.

"It is quite possible to kill the goose that lays the golden eggs," said the Mayor. "Don't tax until you lose all. This proposal is delecterious to the object sought."

The amusement tax proposal, however, was approved, only the Mayor and Aldermen Woodward, Harvey and Andros voting against it.

Dogs and horses found few friends and the proposal to seek power to levy a $5 tax on horses and a $4 tax on male dogs was approved.

It was also decided to seek power to levy a tax on sign boards and hoardings, and a complaint against such a move forwarded by Messrs. Duker & Shaw, sign board advertising agents, was filed.

Alderman Leeming stated he had heard somewhare that once upon a time it was customary to levy a tax upon advertisements in newspapers, but no step to that end was suggested by any alderman.

Approval was also given to the committee's suggestion that the Government should be asked to make some special contribution to the city on the ground that Victoria is the capital city and such a course is followed by the Federal Government in respect of Ottawa. The city clerk will be instructed to write to other capital cities in the Dominion and the United States to secure informaton on this point.

"The only sane suggestion contained in the Shortt report," was the way Alderman Woodward termed the recommendation by Dr. Shortt that a tax upon realty transfers was a means of increasing revenue. But this suggestion, the committee had recommended, should be left over for the time being, along with other suggestions by Dr. Shortt, as, the committee held, land is at present bearing all the burden it can. The committee, too, felt the time was not opportune for any taxation on personal property or any increase in water rates, etc.

"There is one redeeming point in this whole discussion," said Alderman Patrick, "and that is that Alderman Woodward has been able to find even one single point on which he can agree with Dr. Shortt."

The committee's report will stand over until the next meeting of the Council, when the question of the gasoline tax will be again considered.

SHIRT-SLEEVE DIPLOMACY

Aldermen Create Stir When They Transact Business Without Their Jackets

The appearance of two members of the City Council in their shirt sleeves during the course of the proceedings brought forth a protest from Ald. Patrick at last night's meeting of the City Council.

Aldermen Gillespie and Woodward were the pair whose failure to observe the strict decorum of the Council proceedings drew down upon their heads the wrath of the irate alderman.

"True they are lightweights so far as avordupois is concerned, but can they address the chair in such condition?" inquired Ald. Patrick of the Mayor.

Mayor Marchant opined there is nothing in the regulations to prevent anyone addressing the chair thus attired or, more strictly, less attired. But there was a law of decorum which should govern, the Mayor suggested.

Aldermen Gillespie and Woodward suggested that the warmth of the weather was good reason for discarding their jackets.

"Get on with the business," snapped Ald. Harvey, and the two aldermen remained in their shirt sleeves.

ONE LIFE IS LOST IN WINNIPEG FIRE

WINNIPEG, Sept. 11.—Fred H. Taylor, St. James, lost his life in the fire which practically destroyed the Kennedy building on Portage Avenue early this morning. The body was found late this afternoon. When the fire broke Taylor, who was assistant caretaker in the building, attempted to make his escape through the light well, which was a mass of flames.

He leaves a widow and one child.

Several places of business suffered heavy losses in the fire which completely gutted the Kennedy block and affected the Edward and Dinsmore buildings. The Crystal Palace Confectionery and the Yale Shoe Store, occupying the ground floor of the Kennedy building, suffered the heaviest losses, estimated at $200,000.

The fire followed a terrific explosion in the confectionery store.

GOVERNOR-GENERAL REACHES EDMONTON

EDMONTON, Sept. 11.—His Excellency Lord Byng, Governor-General of Canada, accompanied by Lady Byng and Lady Boscawen, arrived in Edmonton for a four-day official visit, at 10 o'clock this morning. At the C. N. R. station the viceregal party was met by a guard of honor.

Infantry of the garrison and Lieut.-Governor Brett of Alberta, Premier Greenfield, Mayor Duggan, members of the Provincial Government and of the City Council formed the reception committee.

Following an inspection of the war veterans and members of the local amputation association, the party motored to the Parliament Buildings, where the Governor-General was tendered the Provincial and civic addresses of welcome, and suitably replied to them.

WASHINGTON, Sept. 11.—The improvement shown in the condition of Mrs. Harding was maintained today, according to an official bulletin. The patient enjoyed a "most comfortable day."

"You'll Like Our Clothes.—Rgd.

You Can Kill Time—But

that's as far as you can go. You can't ignore either time or season, you must be prepared for wet, cold days for several months to come. We know of no better protection than one of these smart Raglan style gabardine coats which we are now selling at

$30

O'CONNELL'S

Temporary Premises: 817 GOVERNMENT STREET Opposite Postoffice

You'll get concentrated quality, in the good looking

Oldsmobile "4"

Revercomb Motors Ltd.
925 Yates St. Phone 270

ANTHRACITE MINERS ARE AGAIN AT WORK

WILKESBARRE, Pa., Sept. 11.—In striking contrast to the idleness of the last five months, the anthracite fields today were scenes of feverish activity, when most of the 155,000 mine workers who responded to the strike order of their union on April 1, returned to work. Many of them did not wait for the formal signing of the agreement, which was ratified Saturday by their district convention, but were waiting at the mines when the whistles blew at 6 a.m. Signing of the new wage scale by union officials and representatives of the operators was set for 11 o'clock.

John L. Lewis, president of the miners, declared that at least 98 per cent of the men were satisfied with the new scale, and that a great majority would resume work today.

Rousselot, French Catholic priest, invented numerous devices for the recording of sound.

Chiclets 5¢

The Original Candy-Coated Chewing Gum

Glistening white confections, so dainty, so much desired—you'll treasure this crisp-coated chewing-sweet

8 DISTINCT FLAVORS
Peppermint
Tutti-Frutti
Spearmint

Box of 10 Chiclets 5¢

The handy form

The Surety of Purity

There are no miracles in cooking. What goes into the food must inevitably come out.

Even the baking perfection that results from the use of Dr. Price's Cream Baking Powder is no miracle.

It is simply the result of absolute purity entering the food—and emerging again.

For perfect results in baking always use—

Dr. PRICE'S CREAM BAKING POWDER

MADE IN CANADA

The pure, wholesome Cream of Tartar baking powder.

Send for FREE Cook Book—*"Table and Kitchen"*
149 Notre Dame East, Winnipeg, Can.

POWER SCHOONER ISKUM

Which sailed from Victoria early in the Spring on a trading cruise along the Siberian coast to the Arctic Ocean. The vessel is now returning, having sailed from Nome, Alaska, some days ago. She was formerly owned in Victoria and operated in the West Coast fishing trade, but was later sold to Tacoma owners, who outfitted her for the Siberian cruise. General James M. Ashton, of Tacoma, who is interested in the venture, sailed as the nominal purser of the craft. She is returning to Tacoma, and due about the end of the month.

GAMBLE AND PRAY IN EQUAL MEASURE

Sailors Divide Leisure Moments Between Two Activities Aboard "Praying Ship"

NEW YORK, Sept. 11.—With 12 white officers and 69 Malays and Lascars aboard, the freighter Comeric, of the Oriental Steamship Company, which is docked at pier 29, Brooklyn, has become to be known along the waterfront as "the praying ship." A Serang aboard has been deputized by a high priest of India to lead the seamen in their prayers, and at certain designated hours during the day and night they are called together and kneel on the dock of the pier and turn their faces toward the east and pray. None can speak English.

The only other activity extensively indulged in by the Lascars and Malays on the trip is gambling. One ship officer says it is just a continuous round of gambling and prayer, leaving off one to take up the other. The men form a good crew, it is said, and work for much less than the average seamen, standing the tropical heat better than any other seamen used on the Pacific route.

NEWINGTON LEAVES FOR RUPERT AGAIN

The lighthouse tender Newington, Capt. J. R. Bilton, leaves for Prince Rupert tomorrow. The vessel has been working from Victoria, while the Estevan has been engaged for the past few weeks in conveying the Federal Fisheries Commission about the coast. Now that the latter has been released by the commission, the Newington returns to her usual station in the north.

DOLLAR LINE NOT BUYING

SAN FRANCISCO, Sept. 11.—Denial that Stanley Dollar had made any efforts to purchase the fleet of the North Atlantic & Western Steamship Company has been made by Captain Robert Dollar. The report current in some quarters to the effect that Stanley Dollar, first vice-president of the Admiral Line and a director in the Dollar interests, was in Washington for the purpose of securing the vessels owned by the United States Shipping Board was emphatically denied by Captain Dollar. Captain Dollar stated that he was aware of the offer made to the Shipping Board by J. E. Warre, president of the Nawsco Line, that the company was willing to buy vessels allocated for operation.

THAT LAZY, LISTLESS "DON'T-CARE" FEELING! IT'S YOUR LIVER

Dissolve a Pinch of Alkia Saltrates in Your Tea Every Morning and Soon Feel Fit as a Fighting-Cock, Says

PETER LATHAM

World's Champion at Racquets, 1887-1902
World's Champion at Tennis, 1895-1907
Retired Undefeated

Ever have that lazy, listless "don't-care" feeling of constant lassitude, when every move requires special effort and even the brain seems tired, drowsy and dull? It's your liver. Ever feel bilious, nervous, irritable, "headachy," and various other kinds of "achy"? It's your liver. Ever have dull eyes, yellowish eyeballs, pimply skin, catarrh, coated tongue, offensive breath, insomnia, stomach trouble, heart palpitation, loss of appetite, etc., etc.? It's your liver. Constipation has even been called "the beginning of all disease," because it introduces into the blood, by absorption from the intestines, various disease-causing poisons which could not possibly even remain in the body otherwise. Poisons and impurities, whether you call them toxins, microbes, bacteria, bacilli, uric and stomach acids, or by any other names, are admittedly the primary cause of serious organic and other disease. Without their presence in the system the disease could not exist.

Obviously, the only way to get rid of body poisons or blood impurities, and do it quickly, is to stimulate a lazy, sluggish liver, flush clogged kidneys, neutralize and wash the fermenting mucous from an acid stomach and clear the sour bile and decaying matter from fouled intestines. Cleanse, sweeten and purify the entire alimentary tract. Then notice how much better you feel as the body's great filters and blood refiners (the liver and kidneys) commence working properly again.

All you need for the above treatment is simply to get a small supply of the refined Alkia Saltrates compound from any chemist. A pinch of this should be dissolved in your tea, coffee, water or other drink and taken every morning. No trace of any bitter, salty, sour or other taste can possibly be detected. Also it cannot upset or irritate even the most delicate stomach. The only evidence that you are taking a medicine will be the plainly noticeable absence of all symptoms indicating disordered liver, kidneys, stomach or other parts of the digestive tract. (Advt.)

LIGHTHOUSE SERVICE IS NOW UNDER A NEW SUPERANNUATION PLAN

The new Dominion Government superannuation scheme becomes effective with the staff of the Department of Marine agency here this month. The system is in general principle similar to that already in force among the Provincial Government employees. Five per cent of the pay cheque is retained each month by the department, to be placed to the employee's credit, augmented by a like sum from the Government. Should the employee be discharged or resign from the service of the department before he should reach the superannuation age, his deposits are returned to him, together with the interest accrued on them. The superannuation age is 65 years.

SKIPPER PUNISHED FOR OCEAN RACING

CAPT. JENSEN, OF PRESIDENT GRANT, OFF ONE VOYAGE

Master's Efforts to Beat Empress of Russia Into Port Frowned Upon by Shipping Board

SEATTLE, Sept. 11.—Capt. M. M. Jensen's pride in his ship and his unwillingness to see the Stars and Stripes trail behind the flag of Old England, will cost him one voyage from Seattle to the Orient and return.

Captain Jensen, master of the transpacific greyhound President Grant, of the Pacific Steamship Company's Shipping Board fleet, yesterday was relieved of his command for one round trip, on a charge of racing with the huge liner Empress of Russia, of the Canadian Pacific Steamships, Ltd.

Captain Jensen, it is alleged, drove the Admiral Liner President Grant at a speed in excess of 17.5 knots, the maximum permitted by the Shipping Board, rather than suffer the humiliation of having the giant steamship Empress of Russia, flying the British flag, pass him at sea. He was ordered relieved of his command for one round voyage by officers of the Shipping Board. Captain John Griffiths, who was formerly master of the steamship President Jackson, of the Pacific Steamship Company's Transpacific Shipping Board fleet, will command the President Grant during her next voyage to and from the Orient.

One day out from Yokohama during the last voyage of the President Grant, the Empress of Russia pulled alongside the Admiral liner. The Russia's passengers lined the decks and her band was ready to play as she steamed gloriously past the Grant. Holding the American greyhound down to the speed limit meant that the Stars and Stripes would be humiliated on the high seas, according to Captain Jensen, and he opened her up. The great propellers of the Admiral liner churned the ocean into foam and soon the Empress was left far behind. But Captain Jensen had disobeyed a rule of the Shipping Board and will miss one round voyage to the Orient.

It is probable that Capt. Jensen's chief offence, in the eyes of the Shipping Board, was in working his ship for every knot she had in her on the way across, only to reach quarantine at Victoria four hours behind the Russia, which was, incidentally, steaming at her usual pace only from start to finish of the voyage.

BACK TO TRANSPACIFIC

Purser Myron Holzer, of the Ruth Alexander, is leaving the coastwise liner for the transpacific service of the Admiral Line, and will sail on Saturday in charge of the ship's office of the President Grant. He was formerly on the President Jackson for several trips. Purser Oak E. Pugsley succeeds Mr. Holzer on the Ruth Alexander.

BENEFACTOR LEAVES

The Harrison Line SS. Benefactor left for Vancouver late yesterday afternoon, after landing some 400 tons of liquor and general cargo here during the day. The next Harrison ship due here is the Craftsman, which is now steaming from the canal for California ports, and will reach Victoria on September 30.

PRINCESS VICTORIA LOSES TRIP OR TWO

Drydocked Yesterday by Yarrows for Minor Repair Work—Back in Service Today

The Princess Victoria, of the Canadian Pacific B. C. Coast Service, will be back on the triangle route today, it is expected, after a day's absence. At Vancouver on Sunday night it was discovered that some minor repair work was needed to her propeller blades, and the vessel was, in consequence, sent back to Victoria, replacing the Princess Adelaide on the night run from the Mainland, while the Adelaide took up the three-stacker's duties on the triangle route. On arrival yesterday morning the "Vic" was sent down to Esquimalt and drydocked shortly afterwards. She will be out again by eight o'clock this morning and will likely resume her schedule this afternoon. Yarrows have been doing the work on her, and have made a rush job of it.

The whaling tender Gray is still at Yarrows undergoing repair. The work is now, however, about completed, and it should not be many days before the vessel is operating again.

SHIPPING INFORMATION

Wireless Report

8 A. M. Report, Sept. 11

E. D. Kingsley, Vancouver for San Francisco, 8 p.m., 140 miles south of Flattery; Canadian Scottish, Vancouver for Auckland, 8 p.m., 361 miles Flattery; Canadian Observer, Ocean Falls for Astoria, 8 p.m., 30 miles south Cape Scot; Maui, San Francisco for Honolulu, 8 p.m., 516 miles from San Francisco; Catherine D, Ketchikan for Bellingham, 8 p.m., 95 miles from Bellingham; Tasmania Maru, Yokohama for Portland, 8 p.m., 200 miles from Portland; Canadian Inventor, 8 p.m., 692 miles from Flattery, outbound; Canadian Freighter, 8 p.m., 577 miles from Flatter, outbound; China Arrow, bound for San Francisco, 8 p.m., 1,529 miles from San Francisco; Canadian Farmer, 8 p.m., 474 miles from Victoria, bound Victoria; Arizona Maru, 8 p.m., 52.43 N., 152.02 W., outbound; Grace Dollar, 8 p.m., 1,310 miles from Flattery, outbound; Simaloer, 8 p.m., 52.27 N., 158.17 W., outbound; Hanna Nielsen, 8 p.m., 51.00 N., 161.12 W., inbound; Malta Maru, 8 p.m., 900 miles from Portland, inbound; Iwatesan Maru, noon, 1,2‑7 miles from Portland, inbound; Niagara, Honolulu for Vancouver, 8 p.m., 2,100 miles from Flattery; Yokohama Maru, 8 p.m., 450 miles from Estevan, outbound; Great City, bound Portland, 8 p.m., 1,860 miles from Estevan; Manukai, Honolulu for San Francisco, 8 p.m., 1,782 miles west of San Francisco; Makena, Bellingham for San Francisco, 8 p.m., 1,770 miles from Bellingham; Enterprise, Hilo for San Francisco, 8 p.m., 1,238 miles west of San Francisco; Shabonee, San Pedro for Nagasaki, 8 p.m., 335 miles from San Pedro; Empress of Australia, midnight, 820 miles from Victoria, inbound; Empress of Russia, 8 p.m., 1,364 miles from Victoria; Matsonia, San Francisco for Honolulu, 8 p.m., 1,564 miles from San Francisco; Princess Beatrice, 6:30 p.m., Milbank Sound, southbound; Canadian Rover, 6:30 p.m., Egg Island, northbound; Northwestern, 7.20 p.m., 416 miles north Seattle, northbound; Admiral Watson, 7.35 p.m., 290 miles from Ketchikan, northbound; Capt. A. F. Lucas, left Ocean Falls 8:30 p.m., bound Elsegundo; Chelohsin, due Anyox noon, northbound; Venture, in at Alert Bay, 3:30 a.m., southbound; Princess Beatrice, due Alert Bay noon, southbound.

Noon Shipping Report

Princess Mary left Clo-oose, 8:30 a.m., northbound; Capt. A. F. Lucas, 11:10 a.m., Milly Island, southbound; Venture abeam Cape Mudge, 11:30 a.m., southbound.

Steamer Movements

Corsican at Montreal from Glasgow.

Canopic at Montreal from Liverpool.

Olympic at Southampton from New York.

Nieuw Amsterdam at New York from Rotterdam.

Adriatic at New York from Liverpool.

VANCOUVER, Sept. 11.—Arrived: Forest Friend, Anacortes; Sea Monarch, Anacortes; Edward Luckenbach, New York; Amur, Granby. Sailed: Manila Maru, Japan.

PORTLAND, Ore., Sept. 11.—Arrived: Senator, San Francisco; Orient City, San Francisco; Victoria Maru, Kobe; Rose City, San Francisco. Sailed: Steel Worker, New York and way; W. S. Porter, San Francisco.

SAN FRANCISCO, Sept. 11.—Arrived: Admiral Schley, Victoria; Kentuckian, Hamburg; Anniston City, Astoria; El Cedro, Galveston. Sailed: La Purisima, Portland; Kentuckian, Portland and Seattle; A. L. Kent, Portland and Seattle.

SEATTLE, Sept. 11.—Arrived: Regulus, Tacoma; Curacao, Alaska; H. F. Alexander, San Pedro; Admiral Dewey, San Francisco. Sailed: Steel Exporter, Anacortes; Admiral Dewey, Tacoma.

CORDOVA, Alaska, Sept. 11.—Sailed: Alameda, southbound.

TACOMA, Sept. 11.—Arrived: Admiral Dewey, San Francisco; Santa Rita, San Francisco; Santa Inez, San Francisco; F. S. Loop, San Francisco. Sailed: Admiral Dewey, San Francisco; Jacob Luckenbach, New York; President Grant, Manila.

Arrived

NEW YORK, Sept. 11.—Yorck, Bremen.

GLASGOW, Sept. 11.—City of London, New York.

SHANGHAI, Sept. 8.—Empress of Canada, Vancouver.

GLASGOW, Sept. 9.—Virginian, San Francisco.

LEITH, Sept. 10.—Anglo-Mexican, San Francisco.

NEW YORK, Sept. 11.—Delagelgoa Maru, San Francisco.

Sailed

YOKOHAMA, Sept. 8.—Eastern Sailor, Portland, Ore.

HONG KONG, Sept. 8.—West Ivan, San Francisco.

MIDDLESBORO, Sept. 8.—Wongancila, San Francisco.

TIDES AT VICTORIA
SEPTEMBER, 1922

Day	Time H. M.	H't Ft.	Time H. M.	H't Ft.	Time H. M.	H't Ft.	Time H. M.	H't Ft.
1	6:18	2.7	14:54	7.7	17:60	7.4	22:27	7.6
2	6:11	2.8	15:25	7.6	16:00	7.1	23:25	7.8
3	6:66	2.9	15:50	7.7	16:45	6.7	.....	
4	0:21	7.7	7:41	6.0	16:01	7.6	20:23	[illegible]
5	1:12	7.6	6:18	6.2	16:15	7.5	20:59	[illegible]
6	2:01	7.4	6:54	5.5	15:26	7.5	61:64	5.8
7	5:46	7.3	9:59	5.9	15:49	7.6	22:10	4.9
8	5:35	7.1	10:06	4.4	16:14	7.6	22:48	4.8
9	4:60	6.8	10:35	4.5	16:40	7.6	53:52	4.2
10	6:26	6.5	11:10	6.4	17:05	7.5	.....	
11	0:19	4.0	5:44	6.5	11:54	5.9	17:24	7.5
12	1:06	5.8	6:15	6.4	10:35	5.5	17:16	7.6
13	1:56	5.4	.....		.....		17:16	7.8
14	5:53	3.5	.....		.....		15:10	7.6
15	6:46	2.0	.....		.....		16:14	7.6
16	4:44	2.8	.....		.....		51:38	7.8
17	5:56	2.6	12:16	7.5	17:45	6.6	22:07	7.6
18	6:25	2.6	12:55	7.4	15:42	5.6	.....	
19	0:16	6.0	7:11	5.7	13:66	7.6	16:26	5.1
20	1:18	6.0	7:55	6.0	14:56	7.6	60:65	4.3
21	2:16	6.0	8:40	5.4	14:56	6.1	21:14	5.6
22	6:17	7.8	6:24	4.1	15:25	8.5	55:03	6.0
23	4:21	7.8	10:10	4.8	15:66	8.4	25:53	5.6
24	5:58	7.4	10:57	5.6	16:28	8.5	23:45	5.4
25	7:09	7.5	11:47	6.3	17:02	8.6	.....	
26	0:40	2.4	6:15	7.3	12:44	6.9	17:38	8.0
27	1:37	5.6	11:14	7.6	16:55	7.6	16:18	7.6
28	2:36	5.7	12:21	7.8	15:16	7.4	15:16	7.5
29	5:36	3.0	15:08	7.9	19:10	7.1	21:18	7.2
30	4:57	3.2	12:45	7.9	16:55	6.7	25:53	7.0

The Time used is Pacific Standard, for the 120th Meridian west. It is counted from 0 to 24 hours, from midnight to midnight. The figures for height serve to distinguish High Water from Low Water. Where blanks occur in the tables, the tide rises or falls continuously during two successive tidal periods without turning.

The Height is in feet and tenths of a foot, above the average level of lower Low Water.

Esquimalt—To find the depth of water on the sill of the Drydock at any tide, add 18.0 feet to the height of High Water as above given.

SUNRISE AND SUNSET

Time of Sunrise and Sunset (Pacific Standard Time), at Victoria, B.C., for the month of September, 1922:

Day	Sunrise	Sunset	Day	Sunrise	Sunset
1	5:30	6:55	16	5:51	6:55
2	5:31	6:54	17	5:55	6:24
3	5:53	6:55	18	5:54	6:56
4	5:34	6:50	19	5:55	6:50
5	5:36	6:48	20	5:56	6:17
6	5:37	6:46	21	5:58	6:15
7	5:56	6:44	22	5:59	6:13
8	5:40	6:42	23	6:00	6:10
9	5:41	6:40	24	6:01	6:08
10	5:42	5:38	25	6:03	6:06
11	5:44	6:35	26	6:06	6:04
12	5:46	6:34	27	6:06	6:06
13	5:47	6:66	28	6:06	6:00
14	5:48	6:30	29	6:09	6:58
15	5:50	6:56	30	6:10	6:56

The Meteorological Observatory, Gonzales Heights, Victoria, B.C.

TRANSPACIFIC MAILS
SEPTEMBER, 1922

China and Japan

Yokohama Maru—Mails close Sept. 6, 4 p.m. Due at Yokohama Sept. 24.

President Grant—Mails close Sept. 16, 4 p.m. Due at Yokohama Sept. 25.

Empress of Australia—Mails close Sept. 23, 4 p.m. Due at Yokohama Oct. 3.

Manila Maru—Mails close Sept. 22, 4 p.m. Due at Yokohama Oct. 9.

President Jefferson—Mails close Sept. 30, 4 p.m. Due at Yokohama Oct. 15.

Empress of Asia—Mails close Oct. 5, 4 p.m. Due at Yokohama Oct. 16.

Australia and New Zealand

Tahiti—Sept. 6, 4 p.m. Via San Francisco.

Ventura (Australia only)—Sept. 16, 4 p.m. Via San Francisco.

Niagara—Sept. 25, 5:50 a.m. Direct.

Maunganui—Oct. 5, 4 p.m. Via San Francisco.

O. S. K. LINERS EN ROUTE

Rithet Consolidated, Limited, report the O. S. K. steamer Africa Maru due from ports in the Orient September 20. The Hawaii Maru will be along on the same route on October 4. The Manila Maru will sail from Victoria outbound on September 22.

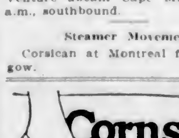

Corns Go

Just say Blue-jay to your druggist

The simplest way to end a corn is Blue-jay. A touch stops the pain instantly. Then the corn loosens and comes out. Made in a colorless clear liquid (one drop does it!) and in extra thin plasters. The action is the same.

Pain Stops Instantly

COUGHLAN STEAMER TO GO TO ATLANTIC

VANCOUVER, Sept. 11.—Arrangements whereby the bondholders of the Canadian Western Steamships, Ltd., owners of the SS. Margaret Coughlan, will operate that ship in the Atlantic trade under a receiver were ratified by Mr. Justice W. A. Macdonald today. H. A. Stevenson was appointed receiver. The ship is now lying idle in False Creek.

SCHOONER WRECKED

ST. JOHN'S Nfld., Sept. 11.—The schooner Home, of the Reid Newfoundland's fleet, went ashore early today on the Labrador Coast and will be a total wreck, according to meagre reports received here today.

HEAD-FIX

FOR **Sick and Nervous Headaches**

NEURALGIA and RHEUMATIC PAINS

NO OPIATES or INJURIOUS DRUGS

Just what your physician might prescribe in capsule form.

At all druggists **35c** PER BOX

THE VANCOUVER DRUG CO., LTD., Special Agents

TRAVEL BY WATER

ADMIRAL LINE

CALIFORNIA SAILINGS FROM VICTORIA

SS. ADMIRAL DEWEY
Sept. 15, 9 A.M.
SS. RUTH ALEXANDER
Sept. 17, 9 A.M.
SS. ADMIRAL SCHLEY
Sept. 22, 9 A.M.

Round Trip Excursion Rates in Effect

For full information apply to 901 Government St. Phone 48

PACIFIC STEAMSHIP COMPANY

Green Tea Drinkers

TRY A PACKET OF—

"SALADA"

Natural Leaf Green Tea. It's strength Flavour and Economy in use will prove a revelation.

In Sealed Packets Only — At All Grocers.

"The BIG 4"

Fall & Xmas Sailings

Book your passage now for Fall and Winter sailings of the White Star-Dominion Line "Big 4"—the Megantic, Canopic, Canada and Regina—sailing regularly from Montreal to Liverpool this Fall, and from Portland, Me. and Halifax this Winter. Plan now to spend Christmas in England. White Star, Red Star and American Line sailings from New York also provide a regular service to British ports.

C. P. SARGENT, 619 2nd Ave., Seattle, Wash., or Local Agents

Canadian Pacific Railway

B. C. COAST SERVICE

VANCOUVER—At 2:15 p.m. and 11:45 p.m. daily.
SEATTLE—At 4:30 p.m. daily.
ALASKA ROUTE—From Vancouver Sept. 2nd, 12th, 23rd, 30th, at 9:00 p.m.
OCEAN FALLS—From Vancouver every Wednesday at 9:00 p.m.
POWELL RIVER-UNION BAY-COMOX ROUTE—From Vancouver every Tuesday and Saturday at 11:45 p.m.
UNION BAY-COMOX-POWELL RIVER ROUTE—From Vancouver every Thursday at 8:30 a.m.
WEST COAST VANCOUVER ISLAND ROUTE—From Victoria on the 1st, 10th, 20th each month at 11:00 p.m.
GULF ISLAND ROUTE—Leaves Wharf, Belleville Street, Mondays, Wednesdays, Thursdays and Saturdays at 7:15 a.m.
Apply to Any Agent Canadian Pacific Railway

CANADIAN PACIFIC STEAMSHIPS LIMITED

TO EUROPE

MAKE RESERVATIONS NOW

QUEBEC—CHERBOURG—SOUTHAMPTON—HAMBURG
Oct. 3, Oct. 31 .... Empress of France
Oct. 17, Nov. 14 .... Empress of Britain

MONTREAL-SOUTHAMPTON-ANTWERP
Sept. 27, Oct. 25, Nov. 25 .... Minnedosa
Oct. 11, Nov. 8 .... Melita

MONTREAL TO LIVERPOOL
Sept. 22, Oct. 20, Nov. 17 .... Montcalm
Sept. 29, Oct. 27, Nov. 24 .... Montclare
Oct. 6, Nov. 3 .... Montrose
Oct. 13, Nov. 10 .... Victorian

MONTREAL TO GLASGOW
Sept. 23, Oct. 21, Nov. 18 .... Metagama
Oct. 7, Nov. 4 .... Tunisian

ST. JOHN TO LIVERPOOL
Dec. 1, Dec. 29, Feb. 16 .... Montrose
Dec. 12, Feb. 2, Mar. 9 .... Montcalm
Dec. 22, Jan. 26, Feb. 23 .... Montclare
Mar. 31 .... Victorian

ST. JOHN TO GLASGOW
Dec. 7 .... Victorian
Dec. 16, Jan. 15, Mar. 6 .... Metagama
Mar. 17 .... Tunisian

ST. JOHN—CHERBOURG—SOUTHAMPTON—ANTWERP
Dec. 9 .... Melita
Jan. 6 .... Victorian
Mar. 5, Apr. 14 .... Minnedosa

ST. JOHN—CHERBOURG—SOUTHAMPTON—HAMBURG
Dec. 27 .... Minnedosa
Jan. 19, Mar. 24 .... Melita
Feb. 10 .... Victorian

Apply to Agents everywhere, or J. J. FORSTER, General Agent, C.P.R. Station, Vancouver, Telephone Seymour 5660

CANADIAN PACIFIC RAILWAY Traffic Agent

Synchronization of voice and picture on film reels has been achieved.

A Swedish concern will deliver 200 locomotives to Russia this year.

Australia
OCEANIC STEAMSHIP CO.

Splendid American SS. SONOMA, VENTURA, 10,000-ton Lloyd's 100 A1—Delightful service. Sydney Short Line—Samoa—Honolulu—Quickest passage—Lowest Rates—Pacific tour, $555, 1st class. Ventura sails Sept. 19, Sonoma sails Oct. 17. Oceanic SS.

Union SS. Co. of B. C., Ltd.

Regular sailings from Vancouver to all East Coast and Mainland Points, Logging Camps and Canneries as far as Prince Rupert and Anyox.

For detailed information apply:
GEORGE McGREGOR, Agent
Telephone 1925 No. 1 Belmont House

Canadian Pacific Railway

B.C. Coast Service

Excursion Rates

to

Ganges Harbor

account

Agricultural Exhibition
September 13th

Return Fare - $2.00
Plus 5c tax
Return limit September 15
Island Princess leaves Victoria at 7:15 A.M.

SEND FOR ILLUSTRATED LITERATURE

The Perfect Gasoline Drag Saw

The

"MULTNOMAH"

'Tis the little giant of the woods
'Tis light and durable
'Tis capable of cutting 25 cords a day

Four H.P. High-Grade Motor	Large Water Jacket
Engine Made of Semi-Steel	Brush Pattern Timer
Safety Device in Drive	Double-Bearing Cross Head
Every Engine Tested and	Demountable Transport Wheel
Run Before Leaving the Factory	Furnished if Desired

Atkins' "VAUGHAN" Pattern Drag Saw Blades

These blades are the quickest cutting on the market, and we have them to fit all drag-saw machines. ALL BLADES ABSOLUTELY GUARANTEED.

Hickman Tye Hardware Co., Ltd.

Plumbing, Wholesale — Hardware, Wholesale and Retail
Store Phone 59 — 554-556 Yates Street — Office Phone 2043

COLUMBIA
TODAY
Pearl White
IN
"Without Fear"
Popular Emotional Actress makes hit in Entertaining Drama
Also
Beautiful Ruth Roland
in
"WHITE EAGLE"
Comedy—News—Mutt & Jeff
Orchestra
Columbia Prices: Matinee, 25c; Nights, 20c
Children, 10c

The Playhouse
The Home of Music, Comedy, Drama
Reg. Hincks presents
SHOW NO. 3
Part One
Justine Gilbert, Violinist; Bob Webb in "Golfing"; Ernie Petch, Humorist; "Too Bad," Domestic Episode in One Act. Eunice Campbell, Bun Hobday, Ernie Petch.
Part Two—Potted Comic Opera
"The Girl From Tokio"
CAST: Justine Gilbert, Eileen Allwood, Eunice Campbell, Peggy Lewis, Bob Webb, Herbert Kent, Bun Hobday, Reginald Hincks and Jack and Ernie Petch.
Starting Tomorrow at 8:30 p.m.
Prices: 50c, 85c and 85c
All Seats Reserved Phone 2801

ROYAL
TODAY
Children, 10c Adults, 20c

Richard Barthelmess
in
"SONNY"
It stands among the most human plays and as one of the greatest individual triumphs ever radiated from the screen.
FOX NEWS
SUNSHINE COMEDY
MUTT AND JEFF COMEDY

ROYAL
ALL NEXT WEEK
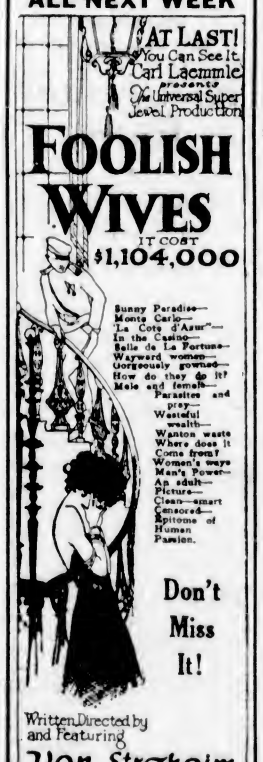

WILLIAM FARNUM
IN
SHACKLES OF GOLD
From the Modern Society Drama
"SAMSON"
COMING THURSDAY
to
COLUMBIA

The Majestic burns about 5,700 tons of oil in crossing the Atlantic.

At the Playhouses

BARTHELMESS SCORES IN SCREEN TRIUMPH

"Sonny," Now Showing at Royal Victoria, Has Unusual and Appealing Theme

Taking the theme of mother love from the other side of its unequal perspective one understands the tremendous drawing power of "Sonny," the new First National attraction starring Richard Barthelmess, that opened a week's engagement at the Royal Victoria yesterday. It's a wonder no motion picture producer has ever thought of it before—this theme of matured manhood hungering for the mother love it has never known.

Sonny Crosby went West in the service. Before he died he made his buddy, Joe Peters, his double in appearance and speech, promise to take Sonny's place in life so that Sonny's blind mother would never know of her boy's death.

Joe had been a product of the gutters, a poolroom proprietor in Hoboken before they began singing "Over There." Sonny came from one of the most aristocratic families in Westchester. Back in America Joe was ready to go back to his old haunts, but the image of that dying boy held him fast to his oath.

At the Crosby home he brought happiness once more to the blind old lady and fooled everyone except the family collie. These animals are wiser than some human beings. Then the vamp came along with a frame up, the old badger game, against the boy she believed was Sonny and began to suspect something was wrong. To make matters worse Joe had to fall in love with Florence who, to all outward appearances, was his sister.

At the critical stage when it seems he will be freed of his obligations, Joe suddenly comes to realise what a home and mother love all mean to him. That's as far as the synopsis can go without spoiling the story, except to say that the ending is splendid and one that presents as fine a touch of human understanding as DOMINION All-star casts are much THEATRE discussed but seldom seen. But there was a real cast worthy of the all-star brand chosen for William de Mille's Paramount production of "Nice People," now being shown at the Dominion Theatre. Heading the list of notables in this screen play is Wallace Reid, who gives one of the best the screen has portrayed.

AMUSEMENTS

The Screen
Royal Victoria—"Sonny."
Dominion—"Nice People."
Columbia—"Without Fear."
Capitol—"The Bonded Woman."

The Stage
The Playhouse—"The Girl From Tokio," potted comic opera, also music and comedy, commencing Wednesday.

Capitol Entertainment
ALL THIS WEEK
Betty Compson
in
"The Bonded Woman"
also
VICTOR EDMUNDS
Famous Canadian Tenor
In New Songs

DOMINION
TODAY

COMING—COMING
RODOLPH VALENTINO
in
"Blood and Sand"

Dominion
Commencing
Monday,
Sept. 25

YOU haven't seen Valentino till you've seen "Blood and Sand."

characterizations of his screen career. Hebe Denisis, star in her own right and member of several other genuine stellar casts. Conrad Nagel, a vetgren of de Mille all-star productions, and Julia Faye, who has won high praise for her work in several recent de Mille pictures. The story of "Nice People" is a fitting vehicle for this galaxy of talent. It deals with the problems and dangers confronting the modern girl and her "jazz" tendencies. The theme is timely and powerful, and the producer has presented it in a manner that is certain to entertain the spectator immensely.

COLUMBIA THEATRE "Without Fear," the new William Fox picture in which Pearl White is appearing at the Columbia Theatre, is the story of a battle between aristocracy and a newly-made millionaire—one of those millionaires that come up from nowhere overnight. The millionaire proves to be very much of a man, and he not only defies aristocracy, but takes away one of its most charming figures, a pretty girl. She goes willingly — more than willingly—for she practically proposes to him. She is unconventional. The story is entertaining, and to many it will be instructive. It illustrates the point that one man has as much chance in this country as another, provided he has brains and industry, backed by high character. Social snobbery can't keep a "mushroom millionaire" down, if he's the right sort. "Without Fear" is first order entertainment, with abundant food for thought in it.

CAPITOL THEATRE "The Bonded Woman," Betty Compson's latest Paramount picture, claims distinction by reason of the fact that it has two leading men, John Bowers and Richard Dix being the two contenders for the favor of the heroine. In this adaptation by Albert Shelby LeVino, of John Fleming Wilson's story, "The Saiving of John Somers," the interest of the spectator, as well as his sympathy for both men, is said to be maintained to the very end by the uncertainty as to which one Angela Gaskell will eventually marry. Much of the action takes place on the sea, and there are two shipwreck scenes. John Bowers, who plays the role of John Somers, played opposite Mary Miles Minter in "A Cumberland Romance," and has had important roles in such successes as "The Silent Call," and "The Sky Pilot." He recently finished the leading role of John Ridd in Maurice Tourneur's "Lorna Doone." Richard Dix, who is seen as the other man, is appearing in his first Paramount picture. After several years on the stage, Mr. Dix entered pictures in "Not Guilty," and was later seen in "Dangerous Curve Ahead." Others who have prominent parts in "The Bonded Woman," which is playing at the Capitol Theatre all this week, are Ethel Wales and J. Farrell MacDonald.

PLAYHOUSE THEATRE The attraction being staged at the Playhouse is nothing if it is not novel, and this feature alone is one which is contributing to the great success with which the undertaking is meeting. Each item of the bill is more carefully chosen and specially staged in an appropriate setting. Show No. 3, now running, is a particularly strong one, the pleasing violin selections by Miss Justine Gilbert calling for a large amount of admiration, while the comedy turns of Bob Webb and Ernie Petch are listened to with delight. The short sketch at the end of the first part of the bill provides a wonderful surprise, and makes a splendid finish for this part of the programme. The Potted Comic Opera, "The Girl From Tokio," while not well known like many other light operas, is one which embodies some of the prettiest music ever offered at this popular theatre. The singing of Miss Gilbert in the title role is being greatly enjoyed by the enthusiastic audiences that have attended the first four nights, while Ernie Petch is scoring another success in the part of Smith, with his delightful rollicking songs, as well as the beautiful waltz song, "Moon." The comedy situations are well taken care of by Mr. Jack Petch as the Mayor of Tokio, his singing of the song, "Foolishness," bringing the house down nightly. Particularly attractive is the duet by Eileen Allwood and Reginald N. Hincks, entitled, "I Wouldn't Do That, Would You?" as is also that by Peggy Lewis and Bun Hobday, both of which are rendered in artistic style and rounded off by delightfully charming dances. The balance of the cast has been well chosen for the respective parts, and altogether a splendid evening's entertainment is being provided. Playhouse show No. 3 will be continued through the coming week, commencing Wednesday night, and running till Saturday night, with a matinee on Saturday afternoon. Full houses have become the order of the day, so that those wishing to attend would do well to reserve their seats in advance.

SCARPITTA BRONZES INTERESTING FEATURE IN "BLOOD AND SAND"

Special bronzes by Sartino Scarpitta, noted New York sculptor, are an interesting feature of the luxurious Spanish set in "Blood and Sand," Rodolph Valentino's first starring picture for Paramount, which will be shown at the Dominion Theatre week commencing September 25. Scarpitta gained fame for his bronze "portraits" of J. Pierpont Morgan, David Starr Jordan, Newton D. Baker, former Secretary of War, and David Barrows, president of the University of California.

WILLIAM FARNUM, IN BERNSTEINS' GREAT PLAY, COMES HERE

"Shackles of Gold" is the title of the latest starring vehicle for William Farnum, coming to the Columbia Theatre on Thursday for a three days' run. Old-time society folk rub shoulders with the newly rich in this big drama of a "strong man" against society and its conventions.

The play is based on Henri Bernstein's great stage success, "Samson," which, as all followers of the stage know, was a strong, thrilling play. In the screen version, under the able direction of Herbert Brenon, William Farnum is declared to have achieved another notable success.

He begins as a dock laborer, rises to great wealth by shrewd speculation in oil, and marries a girl who consents to become his wife merely because her parents need Farnum's wealth to maintain their social position. She scorns Farnum and his love. He bears his position patiently until he learns she has gone to a cabaret with another man.

Then come the deadly wrath and the big thrills. Farnum breaks the market to ruin the man who had tempted his wife. He breaks the man and—himself. But through the strange workings of the human mind he wins the very thing he thought impossible—the love of his wife.

"Samson" was a strong play. William Farnum is said to make it even stronger and more thrilling.

WISH MINISTER FOR FISHERIES

Members of Parliamentary Commission Think There Should Be Separate Portfolio —Bait Question Raised

VANCOUVER, Sept. 11.—A minister of fisheries in preference to a deputy minister, as asked by A. L. Hagar, president of the Canadian Fisheries Association, was favored by several of the members of the Fisheries Commission at the session this forenoon. L. H. Martell, M.P., argued that a minister with an independent portfolio would only cost $15,000 to $20,000 more than a deputy minister with an expert staff, and that a competent minister, experienced in the whole science and practice of fishery, would save far more than that amount.

Mr. Hagar explained that representation had been made by his association and the various other organizations in Canada towards getting a minister of fisheries, both with the past and present government, but without result, and now they were working on the theory that half a loaf was better than no loaf, and would be satisfied with a deputy. He thought that a deputy minister of fisheries would have better access to the Minister of Marine and Fisheries than was possible at the present time. Mr. Martell asked Mr. Hagar if he did not think it would be preferable to have a minister of fisheries, with a separate portfolio. "Do you not think that the fishing industry in this country is of sufficient importance to have absolutely independent administration by a minister responsible to the cabinet and the cabinet to parliament?" he inquired.

Mr. Hagar: "We have always been working with that end in view, but the governments of the past have not seen eye to eye with us on that point."

Mr. Martell said that with the Department of Marine and Fisheries under one portfolio the tendency was to attach too much importance to the marine branch at the expense of the fisheries. If there were two separate deputies the situation would not be improved, because they would each have to report to the one minister whose bias would still remain. There had always been a tendency to laud the marine by the ministers and officials.

William Duff, the chairman, remarked that if only a deputy was appointed it would be someone already in the department, and there would be no difference except in name from the present arrangement. It was not altogether the fault of the officials that undue consideration had been given to marine over fisheries. The fault lay with the governments for the past fifty years in not appointing ministers who were familiar with the phases of work that came under their administration. Today they were recognizing the need for a farmer as a minister of agriculture, and a labor man as minister of labor, and why not a man expert in the fishery business as a minister of fisheries? Mr. Lapointe was an able man, but it did not follow that he was the proper man for the administration of the fisheries affairs of Canada.

Mr. Martell: "A competent minister of fisheries with an expert staff would save money in the end. At the present time marine gets two-thirds of the time of the department of fisheries as administered by men who have got their experience by banging typewriters."

At the opening of the session A. W. Neill, M.P., drew attention to an order-in-council of May 9, 1922, under which American boats could not get bait in British Columbia unless they undertook to deliver in British Columbia the fish they caught with that bait. This order-in-council had not been put into effect for two and a half months after it was passed, and was working a great hardship on many firms that had specialized in the manufacture of frozen herring bait. He wondered by whom the order-in-council was initiated, as the Fisheries Commission, when sitting at Ottawa at the time, never heard of it, neither were the British Columbia members informed of such a move. He suggested that a wire be sent to the Government by the commission right away asking that the order be rescinded, and a reversion made to the conditions that had operated for the past five or six years in regard to which there had never been any complaint made. At the present time the B. C. firms were getting no sale for their bait to American boats, which declined to subscribe to the condition.

The chairman suggested that the matter be taken up with Hon. Dr. J. H. King, Minister of Public Works, who is now in the city, and it was agreed that there should be a caucus meeting of the commission and Dr. King at noon.

The American Bible Society last year distributed 4,855,454 Bibles.

Why CATHCART Opens New Store With New Stock

Most stores, when making a change of location, announce a "REMOVAL SALE." Cathcart's announcement was DIFFERENT. A complete CLOSING OUT Sale was announced, and that's EXACTLY what it means. No shoes are to be moved if it is humanly possible to SELL them.

When it was decided to open in the new location, 1208 Douglas Street, orders were placed which immediately set manufacturers to work to deliver a complete NEW STOCK and deliver it ON TIME for the opening of the new store on or about the 2nd of October.

CLOSING OUT

The present stock saves YOU money and saves US moving. Besides, it's both to YOUR interest and ours to have nothing but the NEWEST when the new store opens.

Women's $8.00 to $10.00 Boots, Oxfords and Pumps, short lines **$2.80**
Women's $12.00 to $18.00 Boots, Oxfords and Pumps **$9.80**
1 Lot Men's $8.00 to $14.00 Boots and Oxfords, broken sizes **$5.40**
Women's $8.00 to $12.00 Oxfords and Strap Pumps; some are short lines **$5.40**
Men's $8.50 to $10.00 Boots and Oxfords **$6.40**
Men's $15.00 to $18.00 Boots **$12.80**
Women's $6.50 to $15.00 Oxfords, broken sizes. At, pair **$3.80**
Men's $11.00 to $14.00 Boots and Oxfords, also Florsheim's **$9.80**
Boys' $5.00 to $8.00 School Shoes **$3.80**
Women's $10.00 and $14.00 Boots, Oxfords and Pumps **$8.40**
Men's $10.00 to $12.00 Boots and Oxfords **$8.40**
Boys' $4.50 School Shoes **$3.40**
Women's $8.00 to $10.00 Oxfords and Strap Pumps; all sizes **$6.40**
Men's $10.00 to $11.00 Boots **$7.80**
Misses' $5.50 "Chums" School Shoes **$3.80**
Women's $9.00 to $12.00 Oxfords and Strap Pumps; all sizes **$7.40**
1 Lot Men's $8.00 to $12.00 Boots and Oxfords, short lines, at **$3.80**
Misses' $7.50 "Classic" Boots, patent leather, button and lace **$4.80**

C. W. SHIVELY for
WM. CATHCART CO., LTD.
621 FORT STREET, VICTORIA, B. C.

Dizzy Spells
Are Usually Due to Constipation
When you are constipated, not enough of Nature's lubricating liquid is produced in the bowel to keep the food waste soft and moving. Doctors prescribe Nujol because it acts like this natural lubricant and thus replaces it.

Nujol is a lubricant—not a medicine or laxative — so cannot gripe. Try it today.
Nujol
A LUBRICANT—NOT A LAXATIVE

BELGIAN-GERMAN NEGOTIATIONS FAIL

BERLIN, Sept. 11.—The Belgian delegates who have been negotiating with the representatives of Germany with regard to guarantees of the German notes issued in connection with reparations, left here yesterday for Brussels.

The negotiations thus far have ended in failure, but it is thought possible they may be resumed after the Belgians report to their government or the Germans make further necessary concessions.

LONDON, Sept. 11.—The German Chancellor, Dr. Wirth, referred bitterly to the collapse of the reparations negotiations with Belgium while attending a political gathering at President Eberts' residence yesterday, according to the Berlin correspondent of The Times.

Dr. Wirth declared Belgium had temporarily made impossible an agreement for a prolongation of the term of issue of the treasury bonds which Germany is to turn over in place of cash, by insisting that the reparation commission's decision be carried out to the letter. Germany had proposed that the treasury notes mature in eighteen months instead of six, as suggested by the reparations commission.

ST. JOHN'S, Nfld., Sept. 11.—The Aerial Survey Company is making preparations for extensive flying operations in Newfoundland during the coming Winter and three planes have arrived at Botwood from England. The possibilities of commercial flying in Newfoundland and the distribution of mails in the parts of the country that are usually isolated during the Winter months have been demonstrated.

DIABETES
Is not incurable if you diet with Jirah Dietetic Flour and Foods. Superior to Gluten Flour and more palatable. Recommended by physicians and sold by leading grocers. Literature and Diabetic Cook Book with Menu Table sent free on request. Jirah Food Co., Brockville, Ont.
For sale by Hudson's Bay Co., David Spencer, Limited, and Drug Co. Ltd.

Important Notices, Employment, Business and Professional Directory, Wants, Etc.

INDEX TO CLASSIFIED ADVERTISEMENTS

For the convenience of those who wish to refer to any special advertisement in the Classified Columns, the following list has been alphabetically arranged, and each classification furnished with a number, viz.:

ANNOUNCEMENTS 1
MALE HELP WANTED 2
TEACHERS WANTED 58

The numbers shown at the right side of each heading appear in consecutive order in the columns. The alphabetical arrangement is not consecutive.

Acreage—For Sale 63
Acreage—For Rent 50
Acreage—Wanted 45
Agents Wanted 56
Announcements 1
Autos for Hire 60
Automobiles 56
Business Chances 54
Billiards and Pool 36
Boats and Launches 36
Business Directory 57
Cycles and Motorcycles 56
Church Notices 6
Dancing 57
Dressmaking 9
Educational 6
Farms for Rent 46
Farms for Sale 47
Farms Wanted 46
Flats and Apartments to Rent 21
For Sale—Miscellaneous 13
Furnished Rooms Wanted 17
Furnished Rooms to Rent 18
Financial 51
Houses for Sale 58
Hotel Directory 3
Housekeeping Rooms to Rent 19
Lost and Found 36
Music 7
Miscellaneous 10
Money to Loan 52
Personal 56
Professional Directory 44
Property for Sale 65
Property Wanted 57
Poultry and Livestock 15
Room and Board 15
Room and Board Wanted 16
Summer Resorts 41
Societies and Lodges 65
Situations Wanted—Male 4
Situations Wanted—Female 5
To Rent—Houses 23
To Rent—Furnished Houses 26
To Rent—Miscellaneous 11
To Exchange 8
To Lease 64
Teachers Wanted 58
Timber Brokers 60
Wanted—Male Help 2
Wanted—Female Help 3
Wanted to Rent—Farms 51
Wanted to Rent—Acreage 55
Wanted to Rent—Flats and Apartments 22
Wanted to Rent—Houses 24
Wanted to Rent—Furnished Houses 25
Wanted to Rent—Miscellaneous 12
Wanted—Housekeeping Rooms 20
Wanted to Buy—Houses 60
Wanted to Borrow 65
Wanted—Miscellaneous 14

CLASSIFIED ADVERTISING RATES

One and one-half cents a word each insertion, nine cents a word a week, with a minimum of 15 words; cash with order. No advertisement accepted for less than twenty-five cents.

Death and Funeral Notices, $1.50 first insertion, $1.00 for each additional insertion. Marriages, Cards of Thanks and In Memoriam Notices, $1.50 per insertion.

Birth Notices, $1.00 per insertion.

Business or Professional Cards, of four lines or under, $6.00 per month. Additional space at $1.66 per line per month.

No advertisement charged to account for less than $5.00. Phone 11.

BIRTHS, MARRIAGES, DEATHS

DEATHS

BRYANT—On September 11, 1922, at his late residence, 926 Caledonia Avenue, John Dart Bryant, for many years of South Saanich, aged 87 years, born in Tiverton, England. The deceased is survived by his widow.

The remains are reposing at the B. C. Funeral Chapel, where service will be held Wednesday afternoon at 2 o'clock. Interment will be made in the family plot at Ross Bay Cemetery.

CARD OF THANKS

Mrs. J. G. Miller and relatives wish to thank their many friends for their heartfelt expressions of sympathy and beautiful floral tributes in their recent sad bereavement in the death of a beloved husband and brother.

FUNERAL DIRECTORS

SANDS FUNERAL FURNISHING CO.
1612 Quadra Street
Phones: Office 3306, res. 6035 and 7063
PROMPT, EFFICIENT SERVICE, DAY OR NIGHT

PRIVATE family rooms. Home-like chapel, and funeral service and appointments to comply with every wish. Lady assistant.

B. C. FUNERAL COMPANY, LIMITED (Hayward's)
734 Broughton Street Established 1867

CALLS responded to day or night. Charges reasonable. Embalming for shipment a specialty. Lady attendant.
Phones: 2235, 2236, 2237, 1773R
Reginald Hayward, Secretary
Frederick Caselton, Manager

McCALL BROS.
FUNERAL DIRECTORS
Formerly of Calgary, Alberta
Office and Chapel, corner Vancouver and Johnson Streets
Modern Service Moderate Charges
Phones 383 and 6157R

THOMSON FUNERAL HOME
1625 Quadra St. Phone 498
Night or Day
Licensed Embalmers Lady Attendant
Fine Motor Equipment
Reasonable Prices Refined Service

FLORISTS

BROWN'S VICTORIA NURSERIES
Leading Florists
618 View Street Phone 1269
"Say It With Flowers"

THE POSY SHOP
Phone 1061 Residence Phone 5468L
Member Florists' Telegraph Delivery Ass'n.
Floral Designs on Short Notice
615 FORT STREET

ANNOUNCEMENTS 1

A MEETING of the Ladies' Guild for Sailors, Esquimalt Branch, will be held on Wednesday, September 13th, at 3 o'clock, at the Sailors' Club.

A DANCE in Colwood Hall, Tuesday, September 12th. Good music. From 9 to 1. Refreshments. Admission 50c.

BIG whist drive, Caledonia Hall, Wednesday, September 13th. Six good prizes.

BIG dance, Caledonia Hall, every Saturday. Admission 55c. Wallace's orchestra.

COURT Triumph, Ancient Order of Foresters, invites membership between the age of sixteen and forty-four years. For information, apply 2555 Lee Ave., or phone 2265.

MILITARY 500 and dance tonight at Orange Hall, Courtney St., 8.30. 10 scrip prizes. Free tombola, a ham.

MR. and Mrs. Anderson, having recently returned from their holiday in the Old Country, Mrs. Anderson has resumed full charge of The Aberdeen. Mrs. Trenchard, who managed the place so efficiently in their absence, has no further responsibility or interest in the business. In view of the numerous rumors that are circulating round town, Mr. and Mrs. Anderson would like to state that The Aberdeen is their property by right of purchase, and they have no present intention of letting or selling it.

MOOSE ball, Caledonia Hall, Wednesday, 20th. Refreshments. 5-piece orchestra. Dancing 8:30 to 1. Gents $1, ladies 50c.

MILITARY 500, Orange Hall, Tuesday, 8.30. Good scrip prizes.

WHIST drive and dance tonight in Foresters' Hall at 8:15. Two $4, $5 and 50c scrip prizes.

BRICKLAYERS wanted. Apply Parfitt Bros., Ltd., Jubilee Hospital.

COMMISSION agent, already established, to carry a number of grocery lines for the Island. Write A. G. Brown, 706 Northwest Block, Vancouver, B.C.

FIREMEN, brakemen, beginners $150; later $300. No strike. Railway, care Colonist.

MAKE Money at Home—$15 to $65 paid weekly for your spare time writing showcards for us. No canvassing. We instruct you and supply you with work. West-Angus Showcard Service, 65 Colbourne Bldg., Toronto.

WANTED—Two experienced automobile salesmen. Apply Begg Motor Co., Ltd.

WANTED—Boy, from 14 to 16, to help deliver milk. Apply O. Liord, Wilkinson Road. Phone Colquitz 30.

WANTED—MALE HELP 2 (Continued)

WANTED—Salesmen; promotion waiting for men who can prove their ability. Apply Room 5, Royal Bank Building.

WANTED—Boy about 16; must be mechanically inclined. Box 5145, Colonist.

WANTED—Experienced law student, 3nd to 4th year. Write fully, Box 5645, Colonist.

WANTED—FEMALE HELP 3

BUSINESS man wishes housekeeper. Inquire 1168 Dallas Road, between 12:30 and 5 p.m.

EXPERIENCED marker and sorter. Apply New Method Laundry, 1015 N. Park St.

GIRL, 17, or middle-aged woman, for light housework; sleep in. State wage. Apply Box 5560, Colonist.

GIRL or woman for general housework, family of 3. Phone 46f.

GOOD Wages for Home Work—We need you to make socks on the fast, easily learned auto knitter, experience unnecessary, distance immaterial; positively no canvassing, yarn supplied. Particulars, 3c stamp, Dept. 64C., Auto Knitter Company, Toronto.

HOUSEKEEPER wanted (city), four in family. Apply Box 5665, Colonist.

HOUSEKEEPER for workingman's home, 4 children. Apply Box 5620, Colonist.

LADY wants lady partner with small capital, for business proposition; must be able to travel. Apply Box 5561, Colonist.

WIDOWER, working man, no children, wants housekeeper. Give particulars, Box 5605, Colonist.

WANTED—Young woman as mother's help; sleep out; Sunday's free; $15 per month. Apply Box 5626, Colonist.

WANTED—General help, two adults. Box 5645, Colonist.

WANTED—Two waitresses and one pantry girl. Kelway's Cafe.

WANTED—A respectable old lady to take the place of a grandma to children. A comfortable home is offered, and no work required of her. Box 5643, Colonist.

WANTED—A middle-aged woman to do plain cooking, electric range and all modern conveniences, in country. Phone 5155.

WANTED—Governess for family of five girls, the eldest one taking second year High School course. Applicant must be competent teacher and be capable of taking charge of house when employer is away, must be reliable, companionable, fond of children and of Winter sports. State experience, references and salary expected. Apply Mrs. F. L. Hammond, Banff, Alberta.

WANTED—Lady to give lessons at home to girl 14, who is backward owing to delicacy. State qualifications and terms, which must be moderate. Oak Bay district. Box 5755, Colonist.

WANTED—Saleswomen, not under 25 years of age. An opportunity for those who have ambition to succeed. Apply Room 5, Royal Bank Building.

WANTED immediately—Companion-help; 7 miles from Victoria; good home; small wages. Box 5084, Colonist.

SITUATIONS WANTED—MALE 4

CHAUFFEUR, mechanic or truck driver wants position; 8 years' experience; excellent references. H. Robins, 543 Drake Avenue, Esquimalt.

CARPENTER wants job, 55c hour. Box 5771, Colonist.

GARDENING done, by day or hour; 15 years' experience. 572 Michigan St. Phone 5984R.

GORDON, experienced operator with electric "Sweeper-Vac" (powerful air-suction), and attachments, thoroughly cleans carpets, upholstery, drapings, walls, etc. All services included for 50 cents per hour. Phone 5532R.

JANITOR, ten years' reference, whole or part time; gardening. Phone 4067L.

SITUATION wanted as gardener. Box 5460, Colonist.

THIRD engineer, stationary, all-round machinist, wants job. Phone 4404L1. 56 Hampton Road.

WITHIN 50 miles of Victoria—Young married man wants employment. References O.K. Try anything. Armstrong, 757 Broughton, Victoria.

SITUATIONS WANTED—FEMALE 5

HIGH School girl, 15, desires good home in Fernwood, in return for services; good sewer. Apply D., 54 Sidney P.O.

JAPANESE woman wants housework by the day. Phone 664.

LINDEN Nursing Home, 1178 Fort—Convalescent; chronic, specialty; male nurse on staff. Mrs. Seddon. Phone 5667L.

MATERNITY cases taken in house, or visited. Phone 5861Y.

STENOGRAPHER desires position; three years' experience. Box 5515, Colonist.

STENOGRAPHER, just graduated, wants situation; reasonable remuneration. Box 4664, Colonist.

WANTED—Position of trust, retail, wholesale or otherwise. Box 5475, Colonist.

YOUNG lady, reliable, wishes work from 2 p.m. daily, all day Saturday. Phone 2192.

EDUCATIONAL 6

B.C. DRAMATIC SCHOOL
Students from six to sixty. Free scholarships
Fort Street Phone 5554X

A SPECIAL entrance class for pupils wishing to enter High School next year; term commences September 5. Further information, Mrs. Hugh Mackenzie, 1056 Richardson St., Miss Margery Littler, 615 Trutch St.

BOARDING and day school for young children; home care; English methods of teaching. Mrs. Robbins, 1426 Stadacona Ave., Victoria.

CRANLEIGH HOUSE SCHOOL
for Boys
From beginners' course to matriculation. Excellent accommodation for boarders and day boys. C. V. MILTON, A.C.P.
The Willows Phone 4406

CROSBY SCHOOL, corner of Chester and Fairfield—Junior school for girls and kindergarten. Autumn term begins September 6th, 1922. Principal, Miss E. F. Galland. 1455 Fort Street.

COLLEGIATE Department, Sprott-Shaw School—Courses for matriculation to any Canadian or American University (Arts, Science, Medicine, Commerce, etc., Dental Society, Law Society, B. C. L. S.; Masters' and Mates' Certificates. Very high percentage of passes (in 1921, 100 per cent; 1922, returns not yet complete). Competent instructors; individual instruction; private tuition, if desired. Pupils accepted any day. Night School opens Tuesday evening, 7.30 o'clock. Phone 28, or write for particulars.

SPROTT-SHAW COLLEGIATE SCHOOL
A. G. Smith, M.A., Prin.
Jas. H. Beatty, Mgr.

DRAWING or painting and water colors taught by Miss Bird, phone 7666L5.

ENGINEERS instructed for examinations. W. G. Winterburn, M.I.N.A., 331 Central Building, Victoria, B.C.

GREENAWAY Kindergarten, boarding and day school, reopens 13th, 565 Admiral's Road. Phone 6525Y1.

PRIVATE lessons in all school subjects. 553 Central Building.

SHORTHAND School, 1011 Government Street. Business subjects, thorough tuition. E. A. MacMillan, principal. Phone 374.

"SUNSHINE LODGE" College for young citizens. An up-to-date co-educational institution based on character formation. The most modern instruction afforded, including the Montessori method for kindergarten and juniors. Course of study extending to high school entrance. Transportation provided by arrangement. Opens Tuesday, September 5. Apply for prospectus. Principal, H. E. Hallwright, Sunshine Lodge, 610 Tolmie Ave., Victoria, B.C.

SEFTON COLLEGE for Girls, 565 Menzies Street, Victoria. Cars 1 and 5. Autumn term begins September 6. Headmistress, Miss E. F. Roberts, L.L.A.

SCHOOL of Lettering and Design—Classes in Art Lettering, Showcard Writing and Designing. Full particulars from the instructor, J. S. McMillan, 331 Union Bank Bldg. Phone 1676. Enrol now.

TUTOR for backward and neglected students. 331 B. C. Permanent Loan Bldg.

MUSIC 7

ACME School of Music—Piano, voice, violin, saxophone. Wellington and May. Phone 2015R.

MUSIC 7 (Continued)

BANJO, MANDOLIN, GUITAR, and all stringed instruments taught by W. G. Plowright, 3116 Broad Street. Phone 1665; Res. phone 5111Y1. Hours, 1 to 9 p.m.; Saturday, 6 to 1.

DOMINION ACADEMY MUSIC, Fort and Cook. Madame Webb, L.S.M. 1952 successes R.A.M. exams. in piano, singing, harmony, theory. Phone 1951.

DR. J. E. HODGSON, F.R.C.O. Singing and piano. Postal address, 641 Superior. Phone 3746L.

ERNEST SEMPLE, violinist and teacher. 1248 Mitchell Street. Phone 5747.

F. T. C. WICKETT, A.R.C.O., L.L.C.M.—Piano, voice, organ, eurhythmics, preparation for all exams. 1465 Fort Street. Phone 5170R.

MISS FOX, teacher of piano; lessons given at pupils' homes. Phone 5775Y.

MANDOLIN, banjo and steel guitar taught by Mrs. H. Attfield, 156 Simcoe Street.

MISS ELEANORA BARFOOT, L.R.A.M., A.A.T.C.L., piano, harp, theory. 514 Oliver Street, Oak Bay.

MISS M. ROBERTS, piano, organ and theory. 5555 Fernwood Road. Phone 7528Y.

MISS A. M. EDE, experienced teacher of piano. Pupils prepared for examinations. 1505 Elford St. Phone 3847L.

MISS H. E. BIRD, A.R.C.M., teacher of music. Homes visited if desired. Phone 7666L5.

MISS W. BLACKETT, teacher of pianoforte, harmony, theory. 1550 Fort St. Phone 1600.

PIANOFORTE

MRS. E. SEMPLE — Pianist and experienced teacher of piano; pupils prepared for examinations if desired. 1248 Mitchell Street. Phone 5747.

MISS INA GORDON, teacher of piano and violin. 806 Blanshard St.

REGINALD H. COX, pianoforte teacher. Homes visited if desired. Pupils prepared for exams. One this year obtained highest marks throughout Canada in McGill Univ., junior grade. Studio, 1175 Fort Street. Phone 6559R.

TEACHER of Singing—Mary McCoy Jameson, L.T.C.M., 1001 Foul Bay Road. Phone 1153.

TO EXCHANGE 8

BLACK fox muff and large fur, $50 each, or exchange. What have you? Box 6356, Colonist.

FOR Exchange—A 5-months-old pointer dog for a calf, pigs or shotgun. Phone 7386Y1.

FOR Sale or Exchange—Modern 5-roomed house, every convenience, for one similar in Vancouver. Apply Box 5655, Colonist.

MODERN 6-roomed bungalow in Victoria, will exchange for some cash and good agreement on farm property on prairies, or other good security.

Also 6-roomed house in desirable locality in Victoria, to exchange for smaller house in Vancouver. Value $7,500.

IMPERIAL CANADIAN TRUST CO.
616 View Street Phone 1066

WILL exchange $900 equity, modern 4-roomed house, for car. What offers? Phone 5536R.

160 ACRES prairie land, Southern Saskatchewan, on C.P.R., assessed value $2,500, will exchange for Victoria property or acreage, or good car. Box 726, Sluggetts, B.C.

EXCHANGES

$85,000—APARTMENT block, showing splendid returns. Will take trade down to mortgage.

$75,000 — WATERFRONT country home, close to Victoria, large acreage, fine house, stock barns, poultry houses, orchards, garden. A revenue producer today. Will accept city property, mortgages and agreements. Investigate.

$32,000—VICTORIA apartment block. Will take house property and some cash. Inquire into the revenue of this block.

$25,000—SAANICH stock farm, all cultivated, fine buildings, complete with stock and implements. Will take city property as part payment.

$10,000 — SAANICH acreage, all cleared, ready to plant. Splendid view property in select district. Trade for city property and pay cash difference.

$8000—LOVELY home, Oakland, California. Clear deed, for Victoria city or suburban property.

$6000—SEVEN-ROOMED home, close to Oak Bay car. Trade for waterfront acreage near Victoria.

$3000—AGREEMENT for sale on half section best Saskatchewan land, improved, for Victoria home. Will assume.

$2000—CLEAR deed, block of fruit land near Nelson, to trade on Victoria property. Will assume.

Many other trades to offer. See us.
DUNFORD'S, LIMITED
205 Pemberton Bldg.

DRESSMAKING 9

DRESSMAKING of all kinds, rates reasonable; also repairing. Apply 1715 First Street. Phone 3436R.

DRESSMAKING, evening dresses, alterations; coats, furs relined by the day. Phone 5750L.

DRESSMAKING—Blouses, kimonos, and alterations promptly done. Room 55, 767½ Yates Street.

LADIES' hats made, stylish and reasonable. Mrs. Perry, phone 4376R.

MRS. REID, dressmaker and tailoress (late Hudson's Bay, Winnipeg). Phone 3486R.

MADME ISOBEL, French dressmaker; good style, reasonable charges. Phone 6475L.

SKILLED hands produce pleasing work—Mrs. Clarke will sew for you in your home. Phone 4652L for appointment.

SEGNA SWANSON; dressmaking at my home, 754 Herald, opposite Hudson's Bay Company. Phone 6727L.

MISCELLANEOUS 10

BUILDING Plans—We prepare complete sets in harmony with owner's ideas and requirements, at moderate cost. Can also negotiate finance. Estimates furnished. Consultation invited. Wood Foyster Construction Co., Ltd., 5th Floor, Permanent Loan Building.

BRIDGE Club—Members are required for select bridge club meeting in private house in Cook Street. Box 5116, Colonist.

NOTICE

I WILL be located at 615 View Street, just above Quadra, and will be ready for business on September 1. Thanking you for past patronage, I would be pleased to have a continuance of same. Airtight heaters, camp stoves made. Sheet metal work and jobbing promptly attended to. Walter Wilson, 747 Pandora Avenue.

LATEST Fiction Books—Have you any to dispose of periodically? No dealers, please. Box 5505, Colonist.

LLOYD & SONS, specialists in stove, range, furnace repairs, moving and connecting; coils made. Lloyd, chimney sweep, 7755L3.

MOUNT Douglas Tea Rooms will continue open Wednesdays and week-ends. Tea on the lawn, 55c. Or? Bring your own lunch basket. We supply the rest.

SAWS, all kinds, filed, set, gummed, etc. Phone W. Emery, 1567 Gladstone Ave.

SUNSHADES recovered in all colors. Carver & Son, 557 Fort. Phone 446.

TIBBETTS & CO.

TAILORING, high-class, exclusive, for ladies and gentlemen. Also reliable pressing and cleaning of clothes. Phone us, 4166, and we will do the rest. 555 Trounce Alley.

UPHOLSTERING, new and repairing. Chesterfields a speciality. Phone 1265L.

TO RENT—MISCELLANEOUS 11

TWO unfurnished front rooms, close to Parliament Buildings, suitable for studios. 422 Menzies.

WANTED TO RENT—MISCELLANEOUS 12

WANTED—Store, suitable for confectionery business; must be low rent. George, 1157 Pandora.

FOR SALE—MISCELLANEOUS 13

LADIES' AND GENTLEMEN'S DISCARDED CLOTHING FOR SALE
SHAW & CO.
735 Fort Street Phone 401

WHY PAY MORE? GET IT AT HOUSEHOLD NECESSITIES
747 FORT STREET PHONE 5785
SELL OR BUY ANYTHING FROM A TEACUP TO A PIANO
SPECIAL SALE SATURDAYS

A MAHOGANY upright grand piano, lawn mower, one white (English) swing cot and hair mattress complete, nursery fender, small clothes cupboard. Phone 4464L, after 7 p.m.

FOR SALE—MISCELLANEOUS 13 (Continued)

ANEMONES in many sorts; rock plants in great variety. Herbaceous plants, many new and rare sorts, cheap and good. Roses in all sections and in best of sorts. Standard roses are a very fine lot this year, prices, according to quantity, will be given on application. My bulb importation from Holland will be here soon. Begonias, Tuberous, Crocus, 7 kinds. Erenthus, Gladiali, 7 kinds. Hyacinths, 7 sorts. Narcissus in 16 sorts, including King Alfred and Van Waverne. Giant Tulips, early, 5 sorts. Mayflowering, 5 sorts. Darwins, 6 sorts. Canterbury Bells. Foxgloves. Wallflowers. My aim is to send out a cheap but good article and likely to do well with the buyer. James Simpson, 611 Superior, Victoria. Phone 165f.

ASK for Duco Waterproofing Liquid. Keep your shoes, auto top, etc., dry.

ROOFING ROOFING ROOFING

A QUANTITY of 1, 2 and 3-ply roofing paper, also 1,000 rolls building paper for sale, cheap.
VICTORIA JUNK AGENCY
653 Johnson St. Phone 1806

BRASS bed, spring and white wool mattress, like new, $24.50. Oddy's, 1617 Douglas St.

DIGGONISM—"Come to think of it, it is the bad egg that does not get beaten." Diggon's, Printers, Stationers and Engravers, 1210 Gov't St. Jewish New Year Cards and cards for all occasions.

BOTTLES—If you want bottles we have them, all sizes. Wm. Allan, 5523 Rose Street. Phone 5765.

ELECTRIC range, Westinghouse model H, three plates, two ovens, $75. Plimley Garage.

PLUMS : PLUMS : PLUMS

ENGLISH damson, greengages, English Victorias, prune plums, Columbia plums, from 5c a lb. Hyslop jelly crabapples, 50 lbs., 80c. Fine large Alexander apples, $1.60 box. Duchess and Astrakan apples, $1 box. Large Bartlett pears, 20 lbs., $1. Blackberries, 4-lb. baskets, 60c. Choice Gravenstein apples, Winter kale, broccoli and late cabbage plants. We deliver free.
FARMERS' PRODUCE STORE
653 Johnson Street Phone 2515

ENGLISH wicker mail cart, nearly new, quite perfect. Phone 3758Y1.

FOR Sale—Fine collection genuine old willow pattern china, just purchased. Also fine old models and old American one-cent pieces from 1766 to 1857. Ann-Teeks, 813 Fort Street.

FOR Sale—Parker shotgun, d.b., $35, Spencer shotgun, d.b., $25, Winchester carbine rifle, $15, .22-cal. lung rifle, $7.50; 8X prism glass, $17.50, old violin, bow and case, $15, gold chain, $17.50; solid gold watch, $45; new inner tubes, $1, new outer tires, $1.95, boys' bicycles, $15.50, English solid leather valises, $3.75, spectacles to fit any sight, 25c. Jacob Aaronson's New and Secondhand Store, 581 Johnson St., 4 doors below Gov't St. Phone 735.

FOR Sale—Sectional Robin Hood boiler, 1160 feet. Phone 2706.

FOR Sale—A beautiful grand piano, German make, cheap for cash. Phone 1551X, between 10 a.m. and 5 p.m., except Sunday.

FOR Sale—Cast-iron fencing, leaded lights, pipe fittings. 3134 Cedar Hill Rd.

FOR Sale—English double-barrelled shotgun. Phone 7410L1.

FOR Sale—Dominion piano, good condition. Phone 1617R.

FOR Sale—20 cords of No. 1 wood, 4-ft. lengths. Apply T. Robinson, Beaver Road, Royal Oak.

FOR Sale—New Fawcett range, bed, mattress and spring, A1 condition; also English baby buggy, good condition, $8. 481 Dockyard Road, Esquimalt. Phone 7425R5.

FOR Sale—Baby carriage, in cream with gold trimmings, in splendid condition. Phone 814X.

BURNSIDE DAIRY

FINE, fresh milk, delivered daily, Rock Bay, Burnside, Hillside, Victoria West. Choice goats' milk. Phone 1617R.

FOR Sale—Multigraph machine, in good order, with good supply typewriter type and several sizes job type; electrically driven; complete in every detail. Apply Box 572, Duncan, B.C.

FURNITURE of six-room house for sale. 451 Cornwall St., Fairfield.

FUMED oak Davenette, in A1 order. Snap, $35. Island Exchange (The Big Store), 759 Fort Street.

GUNS for sale—One L. C. Smith hammerless ejector, single trigger, 12-bore shotgun, with leather case, $125, cost $360. One Greener, 12-bore, hammerless, $100. Also several other makes. J. A. Whitehead, c.o. Plimley's Garage, Victoria, B.C.

GOOD navy tricotine dress; also fawn tricotine silk-lined coat, size 50 or 40, and small boy's Winter coat for sale, cheap. 89 Moss Street.

GIVE your friends a gift of our choice fruit. Also use it on your own table. Poupard, Fruit Specialist.

HEATERS—Closing-out Sale—Cheapest in Victoria. Eastern Stove Co., 818 Fort.

HANDSOME Wilton rug, 9 x 10-6, like new. Only $10. Island Exchange (The Big Store), 736 Fort Street.

HAND sewing machine, guaranteed, $15. 718 Yates.

INVALID'S wheel chair, in good condition. Only $17.50. Island Exchange (The Big Store), 759 Fort Street.

IF you want bargains in stoves and furniture, pay a visit to our large showrooms in the Old Church, 810 Pandora. A trial will convince you.

INVALIDS' chairs for sale or hire. 1515 Government St. Phone 1502.

HILL'S, 827 Pandora Avenue

I HAVE a number of 4 and 5-hole ranges at very low prices; also heaters and parlor stoves. A large lot of carpets and runners. Mahogany dresser, $28. White enamel dresser, extra large mirror, $16. En. beds from $5 up. Brass beds from $15; also cheap springs and mattresses from $5.

657 PANDORA
(Few doors from Blanshard)

JONES, chicken house and ladder factory, 837 Fort Street, Victoria. Chicken houses in sections, garden swings, garden seats, dog kennels, boats, ceiling clothes hangers, plate racks, meat safes, medicine cupboards, babies' corrals, anything made to order. Phone 650.

MOORE-WHITTINGTON Lumber Co., Ltd. Rough and dressed lumber, doors, windows, frames, interior finish, etc. City or country orders receive careful attention. Correspondence invited. Sawmills, Pleasant St., Factory, 5650 Bridge. Phone 5667.

MALLEABLE steel ranges, $1 per week. Phone 4686. 1615 Douglas Street.

MAHOGANY music and china cabinet combined, a bargain, $16.50. Oddy's, 1817 Douglas St.

MASON & Risch piano (used), at big reduction. 718 Yates. Phone 655.

MUSKRAT coat, seal trimmed, almost new, cheap. Pantorium Cleaners, 550 Cook Street.

MIMEOGRAPH machines (Edison-Dick) and supplies. Exclusive Victoria Agents at 24 Winch Bldg. Phone 1615.

OUR candy dept. has a unique selection of high-class candies. Poupard's.

PRACTICALLY New—Half price, Gerhard Haintzman mahogany piano-player, beautiful rich tone, seat and records. Phone 1465.

PIANO for sale, well known make, excellent condition. An exceptional bargain. Can be seen at Kent's Phonograph Store.

PICK your own Wealthy apples, 2c per pound. Ashe, Albert Head.

PHOTOGRAPHIC supplies for the amateur and professional—A full and complete stock of everything needed for photography; also lens and camera bargains. Developing, enlarging and printing done. Maynard's Photo Stock House, 715 Pandora Ave. Phone 5355.

RED Jacket pump, also redwood tank. Phone 5X Gordon Head.

ROCK Garden plants, a thousand varieties. List free. Plant now. Rock gardens designed. Rockhome Gardens, Wilmer St.

SPLENDID Axminster green carpet, 14 ft. by 10 ft., 55 dollars; a bargain. Phone 3718L.

SMALL English piano, in walnut case, fine tone. Bargain, $95. Island Exchange (The Big Store), 739 Fort Street.

TO Clear—Very pretty sport suits at $9.75. The Famous Store, Ltd., 536 Yates St.

TYPEWRITER — Underwood No. 11, hardly used, at a bargain price, or will trade for good portable machine and cash. Phone 1942Y.

UNDERWOOD typewriter, 14-inch carriage, like new. 1006 Broad Street. Phone 6615X2.

FOR SALE—MISCELLANEOUS 13 (Continued)

THE Victoria Furniture Mart—Specials for this week: Semi-wardrobe trunk, $15.65, dandy steamer trunk, $15.60; oak settee, morocco leather seat, $14; up. cedar box, $6.50; large bookcase, cupboard underneath, in sections, $14.60; drophead sewing machine, $18; typewriter table, $1.50, chest of drawers from $4. We save you money.
VICTORIA FURNITURE MART
755-741 View St.
Formerly James Bay Exchange

VISITORS to Victoria should visit Mrs. Jowitt, 351 Fort St., for curios, antiques, old jewelry, etc. Special, four very fine "Dickens" pictures, unique. Phone 5134.

VIOLINS, including old masters, $7.50 to $800; 1 saxophone, 1 brass cornet; all violin accessories for sale by the Veterans' New and Secondhand Store, 561 Johnson Street. Phone 5926.

VIOLINS by Gilbert, with the wonderful Cremona tone. Hear it at the Playhouse. Easy instalments. Tel. 7514O, 336 Douglas Street.

WILTON carpet, 9 ft. by 10 ft. 6 in., very pretty design. A1 condition, $37.50. Oddy's, 1617 Douglas St.

WATERLOO Boy engine, 5½ h.p., almost new; one 5½ h.p. stationary engine; both guaranteed. One upright tubular steam boiler, 60 lbs. pressure, only used two months. Mac's Store, Store Street.

WHITE rotary machine, light running, half price, $45. 718 Yates.

4 ROOMS of good furniture for sale privately; owner going away. Suite 4, Dauphin Apts., 5512 Wark St.

Perhaps your VIOLIN is not giving of its best? Let us adjust it for you, and note the difference.

You are possibly contemplating the purchase of a violin to start your boy or girl. Our advice is free—no obligation to buy.

We can supply your needs to suit your pocketbook. Violins from $5. We always have on hand a fine selection of Old Violins.

The best and cheapest place to buy your strings and accessories.
641 Johnson St. THE FIDDLE SHOP (S. Fenton) Phone 5215

IT'S YOUR RANGE—THE ONE YOU HAVE BEEN LOOKING FOR
THE BET-R-WAY

Modern in appearance, economical in fuel. Polished steel top, and exceptional value at $55.00

Your old stove taken in part payment.

JACK'S STOVE STORE
725 Yates Street

755 Fort St. CITY MART SPECIALS Phone 1453

Round dining table, 6 chairs	$27.50
Fine Monarch range, 6-hole	$67.50
Good oak sideboard	$25.00
Macey oak bookcase	$24.50
Brass bed, spring and mattress	$35.50
Good dresser, bevel mirror	$11.50
English baby buggy, like new	$12.50

We buy or exchange good furniture.
Easy terms Monthly payments

ADVANCED SALE—LADIES' READY TO WEAR GARMENTS, SMART SUITS, COATS, DRESSES, SKIRTS; ALSO FUR COATS

Very reasonably priced, a good assortment to choose from in all sizes. We solicit your patronage—your credit is good—if it is not convenient to pay all cash.

THE FAMOUS STORE, LTD.
555 Yates Street

Established 1908
"Advertising is to business as steam is to machinery"

OVER 14 YEARS OF INTEGRITY

To those seeking advice in advertising and those desiring better results from their present advertising, this office commends itself for consideration. This Advertising Agency is the only one west of Winnipeg that has remained in the business for over fourteen years, while no less than 15 other advertising agencies have started and failed during the same period.

NEWTON ADVERTISING AGENCY

Advertisement Writers and Advertising Contractors
Multigraph and Mimeograph Circular Letters and Postcards. Addressing. Mailing. Rates Quoted for Local, Dominion and Foreign Publications
Suite 24, Winch Building Phone 1615

WANTED—MISCELLANEOUS 14

GENTLEMEN'S DISCARDED CLOTHING BOUGHT
BEST PRICES PAID WE CALL
SHAW & CO.
735 Fort Street Phone 401

WHY PAY MORE? GET IT AT HOUSEHOLD NECESSITIES
747 FORT STREET PHONE 5785
BUY OR SELL ANYTHING FROM A TEACUP TO A PIANO
SPECIAL SALE SATURDAYS

ABSOLUTELY highest prices paid for household furniture and effects, large or small quantities. Phone 5016 or 7167.

ATTENTION! — Mrs. Hunt, wardrobe dealer, of Winnipeg and Calgary, is open to buy and sell high-class ladies' gents' and children's clothing. Special offers for gentlemen's clothes. We pay spot cash to any amount. Business done strictly private. Mrs. Hunt will call herself to any address, or call at 763 Fort Street. Phone 4651; after 6 p.m., 4343L.

WE WILL CALL AT ANY ADDRESS

AND pay highest prices for bottles, rags, tools, stoves, furniture or anything else. Phone 5166. We pay top prices.

BEST prices paid for gents' discarded clothing. Mrs. Jowitt, 351 Fort. Call any time. Phone 3154.

DON'T Hesitate—Phone 3405 if you have any furniture you wish to dispose of! Our representative will call and offer current prices. Island Exchange, the big store, 739-746 Fort Street.

CALL 6156—WE PAY BEST PRICES
FOR bottles, rags, tools, stoves, furniture or anything else you wish to dispose of. We call anywhere, any time. Try us.

FRUIT GROWERS—We pay cash for all kinds of fruit, eggs, honey, etc. Hunter's, 757 Fort. Phone 7144.

HIGHEST cash prices paid for shotguns, trunks, tools, valises, fishing rods, motors, violins, jewelry, etc. Jacob Aaronson's New and Second-Hand Store, 581 Johnson St. Phone 735.

YES, THERE'S A REASON
Phone 5665

MRS. WARDALE, the name with a reputation, who will call and buy ladies', gents' and children's clothing, bedding, etc. 1861 Douglas Street. Block below H.B. Co.

OAK BAY Auction Rooms buy, sell or exchange furniture, pianos. Phone 5353.

WANTED—Baby buggy; must be in perfect condition and cheap for cash. State style and price to Box 5435, Colonist.

WANTED—A sixteen gauge shotgun. What offers? Box 807, Victoria, B.C.

WANTED—About twenty yards granite. Box 5616, Colonist.

WOULD rent, buy or trade a good drag-saw. Phone Keating 54Y.

WANTED—Old bicycles and parts, in any condition. Victory Wreckage Cycle Works. Phone 755, 661 Johnson Street. Will call at any address.

WANTED to buy—English shotgun. Apply P.O. Box 667, Victoria, B.C.

WANTED—Good class furniture, carpets, ranges, etc. We pay good prices. Phone 2665.

TURN YOUR TRASH INTO CASH
WE buy rags and bottles; also tools, stoves and furniture, etc., etc. Phone 6180.

ROOM AND BOARD 15

A GOOD home for children; first-class references; terms $15 per month; own cows kept. L. Veale, 760 Gorge Road West.

"ARMADALE," James Bay—Comfortable rooms, with or without board. Phone 5666.

AT Firwood Lodge, 905 Cook St.—Comfortable rooms with board. Mrs. E. E. Grant. Phone 1156.

ROOM AND BOARD 15 (Continued)

BRIGHT, comfortable room, with board, in nice home, close to car, suitable for two normal students. Mrs. Gibson, 616 Cook Street.

COMFORTABLE room and board; terms moderate. Apply 760 Hillside Avenue.

COMFORTABLE room, with board, for two business people; nice home, near car line. Phone 5766R.

COMFORTABLE room, with board, for two business people; nice home, on car line. Phone 6631L.

ETHEWOLD, 706 Cook St.—Miss Hedwen, tel. 5031L. Good house, in nice grounds; quiet, sunny, comfortable. Good cooking.

FAIRFIELD—Board (or partial), in private family. Rooms newly decorated. 4825L.

FOR business people and school students. Moderate rate. 1144 Rockland Avenue, or phone 7561Y5.

GOOD room and board. 151 Government Street.

HILL House, for business ladies and students; central; moderate. 646 Simcoe. 5666R.

LARGE bedroom, beautifully furnished; ideal home for married couple or 2 persons; most excellent meals; house heated daily; best residential locality. Phone 4165X.

LARGE front room, suit two or three men, use of garage; board if desired. 525 Gorge Road.

LARGE, pleasant room, comfortable, modern, central; first-class private board. 641 Superior.

ROOM and board, private residence; good home for business people. 635 Superior Street.

THE Bon-Accord, 845 Princess Avenue—Room and board; terms moderate. Phone 4662.

WANTED—Young ladies to board and room; $35, including washing. Phone 686R.

ROOM AND BOARD WANTED 16

LADY with school boy, wishes to be paying guest in private family, Oak Bay preferred. Box 5610, Colonist.

FURNISHED ROOMS TO RENT 18

AT 815 Cook Street, close to Fort Street, the most comfortable and beautifully furnished bed-sitting-rooms in Victoria, by day, week or month.

CLOSE James Bay Hotel; first-class rooms, running water, gas, garage. Phone 1365.

COMFORTABLE front bedroom and combined dining and sitting-room, all housekeeping privileges, furnace heat; close to car and sea. Phone 5651Y.

COMFORTABLE bedroom for two ladies or gentlemen; breakfast if required. 545 Michigan St., close to park. Phone 2621X.

FRONT bed-sitting-room for business woman; breakfast if desired; 5449X.

PALL MALL, Victoria's homelike residential hotel; centrally situated, corner Johnson and Broad. Newly decorated; hot and cold running water throughout; rooms are spacious and comfortable; moderate rates.

TO Rent—Furnished 4 rooms and pantry, bathroom, private entrance, 10 minutes' walk from Hudson's Bay; rent $37.50 per month. 770 Gorge Road.

TRY the Ritz Hotel, Fort and Douglas, for clean, comfortable rooms, day, week, month; fully modern. Rates moderate. Phone 51.

WESTHOLME HOTEL, Government Street, has bright, cheery rooms, strictly modern. Plenty of hot and cold running water in all rooms at all hours. Strictly fireproof. Elevator. Grill room. We have a few rooms to rent at special rates by the month. Conveniently located for business, railroads, three minutes to City Hall. Bus to trains and boats. Apply to Manager at Hotel. Phone 2510.

HOUSEKEEPING ROOMS TO RENT 19

A FURNISHED housekeeping room, with gas. 855 Vancouver. Adults only.

A TWO or three-roomed housekeeping suite, heated, gas, modern conveniences. Phone 6664L.

BRIGHT, clean rooms, with kitchenette; furnace heated. Phone 1551Y.

CLEAN, comfortably furnished housekeeping rooms, range, gas, fireplace; close in; adults; reasonable. Box 5515, Colonist.

COMFORTABLE, homelike, 5 furnished housekeeping rooms, modern, gas, all conveniences. Phone 6215R.

FURNISHED sitting-room and one or two bedrooms, kitchenette (adults). 1147 Fort. Phone 5552L.

FURNISHED housekeeping rooms; phone and all conveniences. 1051 Pandora.

HOUSEKEEPING rooms, single or in suite. Apply 1621 Quadra.

HOUSEKEEPING rooms. Apply Morley, North Quadra Street, Lake Hill.

HOUSEKEEPING rooms, modern, cheap, close in. Phone 7454L. 1605 Blanshard.

HOUSEKEEPING room, single or double, close in. 710 Discovery Street.

HOVE LODGE — Housekeeping rooms, terms moderate. 616 Michigan Street. Phone 7505O.

TWO 5-room suites (housekeeping), furnished, reasonable rent. 557 Pandora Avenue.

UNFURNISHED housekeeping rooms, sitting, bed and dressing-rooms, kitchenette, open fireplaces, bath, phone, gas, etc.; near car and Beacon Hill, sea views. Apply 4 Menzies Street.

WELL furnished three-roomed suite; gas; ground floor, private home. 121 Menzies Street.

2 UNFURNISHED housekeeping rooms, with bath, $10 per month. Box 5525, Colonist.

3 PLEASANT unfurnished rooms, central, cheap rent to good tenant. 1106 Pandora, near Christian Science Church.

2 FURNISHED housekeeping rooms to rent, $15 per month. Apply 5405 Willows Road. Or phone 5158O.

WANTED TO RENT—HOUSEKEEPING ROOMS 20

KITCHEN and double bedroom, ground floor, near Moss Street School. Robertson, 938 Collinson.

FLATS AND APARTMENTS TO RENT 21

ATTRACTIVE furnished flat, Beacon Hill Park; heated, moderate. 616 Simcoe. 5666R.

A COSY, nicely furnished suite, near two car lines. Hind Apartments, 615 Dunedin St.

AT 500 Gorge Road—Furnished apartments, by week or month; rent reasonable. Phone 1667R.

AT Normandie Apartments, corner Balmoral and Cook Streets—Furnished or unfurnished suite.

AT Mt. Edwards, Vancouver St.—Furnished flats for rent.

AT Beacon Hill Apartments, 451 Vancouver—Large front furnished suite. Phone 5685.

ALANDALE Apts., Linden Ave.—Exceptionally nice three-roomed suite; gas. 416 Sayward Bldg. Phone 5060.

BELL Apartments, 1051 Cook Street—Unfurnished 5-room suite for rent, with garage. Apply Suite 4.

BROADWAY Apartments, Superior Street, near Parliament Buildings—Attractive, modern, comfortably furnished suites.

CHOICE three-room and five-room furnished suite. Le Roy Apartments, 653 Montreal.

CORAL COURT Apartments, 454 Simcoe St. Phone 5964—Furnished three-room suite; unfurnished three-room suite. Hot water heating. Large ornamental grounds.

FURNISHED Flat, secluded grounds, near business, beach and car. Telephone 6775Y.

FOR Rent—3-roomed fully furnished apartments, bath, phone, linen, etc. Phone 4686R.

FURNISHED suites, furnace heated, for rent. 5914 Douglas. Phone 2564O, evenings.

FOR Rent, cheap—5-roomed furnished flat. 412 Parry Street.

FOR Rent—3-roomed apartment, near Parliament Buildings; fully furnished; $55. Phone 4545. Dunford's, Ltd., 205 Pemberton Bldg.

HOUSEKEEPING ROOMS TO RENT 19 (Continued)

JAMES BAY—Furnished 3 and 5-roomed suites, $30 and $26 per month, including linen and cutlery, phone, light and water; garage. Phone 6856.

MORRISON Apartments, Hilda Street, Fairfield—Furnished suite; fireplace. 7160L.

NICE, furnished two and three-roomed apartments; week or month. Carlton, 711 Pandora. Phone 6632O.

OAK BAY—Well furnished 4-roomed corner suite, steam heated. Phone 6661.

OLYMPIC Apartments—Furnished flat. Phone 4266O, appointment.

SMALL, well furnished new apartment; suit one or two ladies or adult couple. 631 Mears Street.

ST. HELEN'S Apartments, 825 Courtney Street (opposite Cathedral)—Housekeeping rooms, single and en suite. Phone 6861O.

SYLVESTER Apartments, 715 Yates Street—Furnished housekeeping suites and rooms, $14 up. Phone 5686O.

THE KENSINGTON, 816½ Pandora Ave. Furnished suite for rent. Phone 6106O.

WANTED—Lady to share small furnished flat, moderate. 1051 Fort St. Phone 7371.

3-ROOM new bungalow, nicely and fully furnished (3 changes linen), close in, good locality, $25.00 monthly. Victoria Realty Co., 204 Central Bldg.

3 FURNISHED rooms (suite), central, light, bath. Phone 4758R.

TO RENT—HOUSES 23

BURNSIDE, high and dry—4-room bungalow, basement, beautiful condition; 1-5 acre in small fruits, barns, stables, $25. Victoria Realty Co., 504 Central Bldg.

155 Robertson St., 5 rooms, 4 bedrooms	$45.00
1041 Collinson St., 6 rooms, 5 bedrooms	60.00
1532 Yates St., 7 rooms, 3 bedrooms	35.00
515 Foul Bay Rd., 15 rooms 5 bedrooms	100.00
151 Lampson St., 7 rooms, 3 bedrooms	50.00
1355 Yates St., 7 rooms, 5 bedrooms	36.00
1248 Fort St., 5 rooms, 5 bedrooms	40.00
857 Carrie St., 6 rooms, 5 bedrooms	35.00
726 Discovery St., 7 rooms, 5 bedrooms	55.00
1554 Fort St., 8 rooms, 5 bedrooms	50.00
1359 Esquimalt Rd., 6 rooms, 5 bedrooms	55.00
1553 Vining St., 8 rooms, 5 bedrooms	55.00
755 Esquimalt Rd., 10 rooms, 6 bedrooms	60.00
746 Newport Ave., 5 rooms, 5 bedrooms	40.00
1555 Oscar St., 5 rooms, 5 bedrooms	17.50
505 Niagara St., 7 rooms, 5 bedrooms	35.00
615 Menzies St., 7 rooms, 4 bedrooms	50.00
735 Belton Ave., 6 rooms, 5 bedrooms	15.00

HEISTERMAN, FORMAN & CO.
Phone 55 608 View St.

FOR Rent—4-room modern house, $16. Furniture for sale. 451 Cornwall St., Fairfield.

FOR Rent—No. 1510 Amphion St., 6 rooms. Apply 3012 Meadow Place. Phone 5715L.

FOR Rent—7-roomed house, little furniture; choice high location. Phone 6551L.

HOUSES, furnished and unfurnished, for rent and for sale, on easy terms. Lloyd-Young & Russell, 1012 Broad Street. Phone 4636.

MODERN, eight rooms on Finlayson Ave., near Quadra Street School, can arrange immediate possession if necessary. Phone 6585L.

OAK BAY, with view of sea, 6 rooms, 3 bathrooms, electric range and heater, garage, $50; would consider lease. R. V. Winch & Co., Ltd., 610 Fort Street.

SIX rooms, 1335 May Street. Seven rooms, 1525 Ash Street. Phone Dunford's, 205 Pemberton Bldg.

TO Rent—Five-roomed bungalow, 535 Johnson St. Apply to 1651 Fernwood Road. Phone 4268R.

PEMBERTON & SON
Pemberton Bldg. Phone 2750

UNFURNISHED HOUSES TO RENT

Esquimalt, 10 rooms	$50.00
Lampson St., 1 acre of garden	50.00
Oak Bay Ave., 5 rooms	45.00
Linden Ave., 5-room flat	40.00
James Bay, 6-room flat	50.00
Holland Road, 8 rooms	50.00
Cedar Hill Road, 6 rooms, ½ acre	50.00
Richardson St., 6 rooms	27.50
Dunedin Street, 7 rooms	50.00
Craigflower Rd., 7 rooms	55.00
Mt. Tolmie, 7 rooms, ¼ acre	55.00
Admiral's Road, 5 rooms	35.00
Howe Street, 7 rooms	25.00
Fell Street, 6 rooms	56.00
Clover Street, 5 rooms	55.00
Robertson St., 5 rooms	22.50
Grafton St., 5 rooms	20.00
Finlayson St., 5 rooms	18.00
Niagara St., 6 rooms	15.50

We have a list of Furnished Houses from $45.00 to $500.00 per month.

PEMBERTON & SON
Fort Street Victoria, B.C.

TO Let—1165 Johnson Street, 5 rooms, partly furnished, $55; 655 Battery St., 7 rooms, $50. Beaumont Boggs & Co., Limited, Agents, 630 Broughton Street.

UNFURNISHED—8 rooms, modern, near High School. Phone 5514X.

561 TORONTO Street—4-roomed cottage, extra large lot; per month, $7.50. Phone 5456L.

4-ROOM cottage, Earl Grey Street, Burnside, $10 month. Phone 7076L or 7155L.

WILL RENT, LEASE OR SELL

8-ROOMED modern house, air heated and garage; lessee may have first option of purchase, and rental paid will apply on purchase price. Address Owner, 1544 Dallas Road.

5-ROOMED modern cottage, 15 minutes' walk to town. Apply 1165 Yates Street.

6 ROOMS, 1335 May St.
7 rooms, 1555 Ash St.
5 rooms, 1656 Fell St.
Phone 4545, Dunford's, Limited
205 Pemberton Bldg.

WANTED TO RENT—HOUSES 24

STEADY, careful tenant wants a three-roomed furnished house; moderate rent. Box 5666, Colonist.

WE have a very reliable client for a 4 or 5-roomed bungalow; also another for a 6 or 7-roomed bungalow or house. Phone 4545. Dunford's Limited, 205 Pemberton Bldg.

WANTED to Rent—4 or 5-room house; must be in good condition. Phone 1585X.

WANTED—5-roomed cottage, with bathroom, on large lot, within 15 minutes of city car line. Box 5575, Colonist.

WANTED to Rent, in James Bay district or Fairfield—A small modern unfurnished bungalow, with a furnace. Box 5621, Colonist.

WANTED—4-5-roomed unfurnished house by 15th September; Esquimalt district preferred. 1239 Carlyle St., Esquimalt.

5-ROOM bungalow, Fairfield or Oak Bay, around 1st October. Give particulars to Box 5432, Colonist.

WANTED TO RENT—FURNISHED HOUSES 25

WANTED to Rent—4 or 5-roomed unfurnished bungalow, with basement, light and water; near car; Oak Bay or Willows district. Box 5571, Colonist.

TO RENT—FURNISHED HOUSES 26

ATTRACTIVE Bungalow, 4 rooms and bath, near Oak Bay Ave. Phone 7151X, mornings.

CADBORO BAY—Four-room furnished cottage to let. Phone 6556L.

COMPLETELY furnished three-room cottage, modern, $16. 1545 Crescent Road, Foul Bay. Phone 5554L.

COSY four-room modern bungalow, furnished, Chapman St., Fairfield, $30. Attractive five-room furnished bungalow, Gorge, piano, garage, $35.50. Very modern seven rooms, $55. H. Amphlett and G. C. Howell, 506-7 Union Bank Bldg. Phone 5690.

FOUR rooms, garage, modern and good location (no silver or linen); to rent for 5 or 6 months; no children; $55 per month. Box 5547, Colonist.

FOR Rent, furnished, small bungalow at Mt. Tolmie, water, light and telephone; near car line and University Military and Normal Schools. Tel. 7405X5.

FOR Rent—Six rooms, fully furnished, including piano. Phone 4545. Dunford's, 205 Pemberton Bldg.

FURNISHED 5-roomed house, with garden and fruit trees, Oak Bay; reasonable rent. Phone 2663L.

FOR Rent—3-roomed modern furnished cottage, Oak Bay, $30 per month. Box 5613, Colonist.

A Mart for Busy Readers—House and Business Property for Sale and Exchange

TO RENT—FURNISHED HOUSES 26 (Continued)

JAMES Bay cottage, three months, beginning September 15. Phone 4049R.

PARTLY furnished, two well-built bungalows for Winter residence, with good fishing. Apply F. G. Renouf, Moodyville, or phone Y7 Keatings.

SIX-ROOMED bungalow, well furnished; silver, china, linen; furnace, gas, including garage, $60 month. Phone 3943L.

TO Rent—5-room bungalow, Cadboro Bay, partially furnished, close to Uplands. $18 month. Funnett, 113 Pemberton Blk.

TWO or three-room cottage, furnished or unfurnished. Box 1234, Colonist.

TO rent, from Oct. 1st, for Winter months, choicely furnished house in best part of Oak Bay, containing 7 rooms and reception hall, furnace and three fireplaces. Phone 4169L1.

1525 PROSPECT Road, Oak Bay, 3 rooms, fine view, $45. R. V. Winch & Co., Ltd., 646 Fort St.

6-ROOM bungalow, on Gonzales Heights, $30 per month.

5-ROOM bungalow, Musgrave St., October 1st, $40 per month.

BEAUMONT BOGGS & CO., LTD.
Agents, 630 Broughton St.

6 ROOMS, 330 Beach Drive, furnished.

6 rooms, 1227 Oscar St., furnished.

Phone 4249 Dunford's, Limited
209 Pemberton Bldg.

7 ROOMS, furnished, no bedding or silver; near car and school; Fairfield district, $40. Phone 1499L1.

2-ROOM furnished cottage and 3-room unfurnished cottage, Foul Bay. Phone 7336.

3-ROOMED furnished cottage, $20; 5-6 roomed house, $22; 3-roomed suite, $15, including water. 3014 Fernwood Road.

POULTRY AND LIVESTOCK 27

PULLETS : PULLETS : PULLETS

ANY quantity of April and May hatched White Leghorn pullets for sale. Tancred, Hollywood and Gilbert strains. All hospitalized and from heavy laying stock. Can supply these in quantities at $1.50 each. Also yearling hens, fine birds for this Winter's laying. These birds are all No. 1 stock and from the best ranchers on the Island. A limited quantity of early hatched White Wyandotte pullets. Call and see our selection of live and dressed poultry. John Dey, 833-39 Yates St. Phone 1968.

ADVERTISER wishes to sell young Jersey cow. Apply 2749 Quadra Street.

AN early Fall clearance—Splendid breeding ewe, in full lay, yearlings and two year olds at $1.50 each, in lots of 100, at ranch. Also to make room, a few 1922 April pullets, beauties, at $2.50 each. T. W. Palmer, R.M.D. No. 4, Victoria. Phone 7065.

CANARIES—Beautiful songsters for sale, evenings. 749 Fingard.

ENGLISH setter dog, good hunter. Apply 1012 Government Street.

FOR Sale—English setter pup, 9 months old, $10. J. A. Barry, Cobble Hill.

FINE young Saanen goat, bred one month, $15. 3108 Shelbourne St.

FOR Sale—Good Jersey cow, due next week. J. Baran, corner Glanford and Carey Road.

FOR Sale—3 pointer pups, black and white, 4 months old, excellent stock. Phone 3129L.

FOR Sale—Three thoroughbred Gordon setters, nearly six months, partly broken, retrieve. Price $20 each. 1019 Caledonia Avenue.

FOR Sale—Good hunting dog, setter cross, $10. Phone 1378L.

FOR Sale—Purebred Berkshire pigs, eight weeks old, $9; young boar, 11 months old, $40. A. D. Macdonell, East Saanich Road, Sidney, B.C.

FOR Sale—Purebred pointer bitch, thoroughly trained. For particulars, phone 3391.

FOR Sale—Rhode Island Red pullets, April hatched. 1032 Collinson.

FOR Sale—Canaries, singers, guaranteed, price $5. Phone 4150L. Call 341 Arnold Avenue.

FOR Sale now—Berkshire pigs, 8 weeks; also litter for sale, Sept. 20th. Rowland, Centre Road, North Saanich.

JERSEY-HOLSTEIN heifer, fresh, easy milker, quiet, lady can handle, $85. Hull, Grenville Ave., Strawberry Vale.

MARKET price paid for poultry at your door. Phone Colquitz 19L. Wilde.

SHROPSHIRE RAMS

SEVERAL purebred registered rams for sale—Yearling rams, $17.50; 1 two shear ram, $20; 1 three shear ram, $15. These are all good, well grown and well bred sheep, which at their price are a good investment for owners of grade flocks who wish to improve their stock.

Inquire M. ENKE, Galiano, B.C.

THOROUGHBRED English black curly-coated retriever pups, 3 months old, $25 each. 921 Nicol St., Nanaimo.

TWO cows for sale, Jersey and Holstein, one fresh and one due Oct. 1st; also 3 Oxford Down rams, registered, with their papers; also 40 R. I. pullets, $1 each. J. Lock. Phone 3933R1.

VICTORIA and Vancouver Island Dog Breeders' Association—All breeds for sale. Particulars Secretary, 2259 Tennyson Ave. Phone 5739L1.

20 NICE pullets for sale, cheap. Moss 1094 Inverness St.

AUTOMOBILES 28

CARS WASHED AND POLISHED, $1.50

BOB WINTERS, well known in local automobile circles, in charge of this service.

Work guaranteed.

CONSOLIDATED MOTORS CO., LTD.
623 Yates Street Phone 9179
"The Home of the Hupmobile."

PARTS : PARTS : PARTS

CASH paid for cars, condition no object. We tear 'em up and sell the pieces. Ford parts 50 per cent off list.

Packard 4-cylinder chassis	$450
Cadillac delivery	$350
Chalmers Sport model	$250
Hudson Bullet	$250
Ford delivery	$175

Engines from $25 up.
JUNKIE'S PLACE
541 View Street Phone 9350

DR. PHIL FOSTER is operating on Fords. His hospital is at the corner of Fernwood and Walnut. If your Ford or Chev. is sick, call 7910, quick.

DODGE, LATE MODEL, FIVE-PASSENGER, IN PERFECT CONDITION, NEW RUBBER, NEW TOP, NEW BATTERY. A SNAP AT $600. TERMS ARRANGED. MR. CREELY. PHONE 4933R.

DODGE Roadster. This car in good condition, new tires, and just repainted.

1917—CHEVROLET Touring car, in perfect condition, good tires, new top and side-curtains.

LILLIE'S GARAGE
932 Johnson Phone 989

FOR Sale—Overland, model "90," in first-class running order; new battery. Phone 4473L.

FORD 1920 1-ton worm-drive truck, just thoroughly overhauled, and it runs much quieter than most touring cars; this motor has been fitted with new parts throughout and is in the best possible condition, the price is only $350. Ford roadster, 1918, in wonderful shape, best of rubber, etc., $325. Compare our prices with what others are asking. Terms. W. Frank Cameron, 949 View St. Phone 1599.

FOR Sale—3½-ton Federal motor truck, also 3-ton trailer, fully equipped for logging, first-class condition; price $5,900, terms. Address Box 8442, Colonist.

DOMINION GARAGE
Gordon and Courtney Streets

FIVE-PASSENGER car, in good running order, for quick sale, $125. Phone 949.

INSTANTANEOUS starting guaranteed upon any car in the coldest weather by the Pomeroy patented Electric Gasoliner. Prime with heat. No more heated garages required. All cold weather starting difficulty overcome. Mail $7.50, quoting car model. Money back if it fails. Agents wanted. Murphy & Co., National Trust Bldg., Saskatoon, Sask.

I WILL rent my 1921 Ford, without driver, by the week. Box 9275, Colonist.

NO more plug troubles if you buy King New spark plugs. For sale at Roxana service garage, Victoria. V.I. distributor, retail and wholesale.

McLAUGHLIN Six touring, in perfect mechanical order; has been privately owned, and driven by one man; 5 good tires, full tool kit, late model, $450. Phone 6216R.

AUTOMOBILES 28 (Continued)

MASTERS MOTOR CO., LTD.

The Exclusive Used Car Dealers

EVERY ONE A REAL BARGAIN

$485—1920 FORD, 5-seater, equipped with a one-man top, demountable rims, etc., and running like a charm. The tires are extra good, with a spare. This is your chance for a real good buy.

$495—1918 MODEL McLAUGHLIN Four, 5-seater. It has very good tires, a new top, a set of side-curtains, and the motor runs exceptionally good. This car is easily worth $650.

$575—1920-21 OVERLAND Four, 5-seater, equal to a new car in every respect. It has had very careful usage and we have just had it repainted a beautiful deep maroon finish with cream wheels. It looks and runs extra good.

$285—FORD, 5-seater. This is a 1917-18 model and it is in excellent condition. The tires, top and the general appearance of the car are very good.

$350—1918-19 CHEVROLET, 5-seater, in extra good condition all through. The tires are very good, the top is good and the motor runs exceptionally good.

$525—1921 FORD, 5-seater, running and looking equally as good as new. It has very good tires, with a spare, shock-absorbers and other extras. This is an extra good buy and we will arrange easy terms if desired.

$450—1919 FORD COUPE. This dandy little car will carry three persons, and it is very easy riding. The tires are good and the motor runs very good. We will take your touring car in trade on this closed model.

$450—FORD, 1920 model, 5-seater, equipped with a self-starter, etc., and running equally as good as new. The tires are very good, the top is good and it is equipped with numerous extra accessories.

$585—DODGE, 5-seater. This is a 1917 model and it has had exceptionally careful usage. The tires are as equal to new, the top is new and the motor runs very good. This is the best buy in Victoria.

We Have Other Cars, Too!

MASTERS MOTOR CO., LTD.
The Exclusive Used Car Dealers
815 Yates Street (corner of Quadra Street)
Phone 379

Be sure to see our windows for big bargains in accessories. It will pay you.

NEW Ford one-ton worm-drive truck, complete with body. We offer this truck at $50 under present market price. Bage Motor Co., Ltd.

HUPMOBILE CARS GARFORD TRUCKS
1920 HUPMOBILE, newly painted, excellent rubber end splendid mechanical condition throughout. A bargain at $1150
Can arrange easy terms.
CONSOLIDATED MOTORS, LTD.
623 Yates St. Phone 3179

OUR FREE CRANK CASE SERVICE will add more life to your motor.

Change Your Oil.

McMORRAN'S GARAGE
737 Johnson Street Phone 3977

PHONE 2702, Cox & Perkins, 931 View Street. Winter tops, touring and delivery bodies built to order. Tops, slip covers and dust covers made or remade.

SNAP—Chalmers car; owner leaving town; suitable for bus line or family car. Phone 7777R.

SAVE GAS
De-Carbonize Your Engine
By Fitting Our
VAPORIZER and DE-CARBONIZER.
Fitted while you wait on cars with vacuum tanks.
$5.00
Patents Pending
THE MECHANICAL MOTOR WORKS, LTD.
1334-36 Oak Bay Avenue, Victoria, B.C.

PARTS — PARTS — PARTS

WE have the largest stock of used Ford parts in Victoria. It will pay you to see us first.

CASH FOR YOUR OLD FORD

We will pay you cash for your old Ford, no matter what condition it is in. We wreck them.

We pay the express on parts to any part of the Island.

MASTERS MOTOR CO., LTD.
519 Yates Street (corner of Quadra Street)
Phone 372

FOUR REAL SNAPS FOR QUICK SALE

1917 STUDEBAKER SIX, 7-seater, in first-class order $600

1917 CHALMERS LIGHT SIX, 5-seater, guaranteed in first-class order, new top and side-curtains, new battery, five good tires and newly painted for $800

1919 McLAUGHLIN LIGHT SIX, 5-seater, guaranteed in first-class order, five good tires and newly painted for $800

TERMS CAN BE ARRANGED ON ANY CAR. WE GUARANTEE ALL OUR USED CARS.

JAMESON & WILLIS, LTD.
740 Broughton Street Phone 2249

USED CARS

$1195—STUDEBAKER 6 Special, in beautiful order. This car has been privately owned and has had the very best of care, and runs and looks like new; all good tires and spare.

$1250—McLAUGHLIN Master 6, 1920 model, in the very best of condition. This car has been privately owned and has been used but very little.

$925—FORD Touring, 1919 model, in perfect running order. This car has just been overhauled and has all good tires.

$150—FORD light delivery, in good order.

$495—OVERLAND, model 90, in excellent shape.

$175—OVERLAND, 1914 model, self-starter, all good tires.

Easy Terms on Any Car
TAIT & McRAE
Phone 1492 935 View Street

GENUINE BARGAINS IN USED FORD CARS

$250—THESE are 1917 touring cars. Good value.

$325—1919 TOURING cars. All good buys.

$425—THIS price takes 1919 touring, with starter.

$500—WE have a 1920 touring, with starter. This is selling below market value.

$600—1919 COUPE, with starter, newly painted and overhauled. A real bargain.

We also have a number of good used Truck Chassis at prices ranging from $400 to $650.

We will give you exceptionally easy terms on any one of these cars listed.

CALL IN TODAY—DO NOT DELAY

NATIONAL MOTOR CO., LTD.
Authorized Ford Sales and Service
521 Yates Street Phone 4600

1920 MAXWELL, $700, in first-class order, new battery, 3 new cord tires on back, or exchange for 7-passenger. Phone 1349.

$499 BUYS my 1918 Studebaker Six, in splendid running condition, good tires, new battery. Phone One Thousand.

$1000—DODGE Brothers' screen delivery.

$850—DODGE Brothers' touring, in the best of shape in every way. This is the best buy in a used Dodge we have had for some time.

A. E. HUMPHRIES MOTORS, LIMITED
Phone 479 Cor. View and Vancouver Sts.

AUTOMOBILES 28 (Continued)

OPENING OF OUR OUTDOOR SHOWROOM

The following cars numbered and priced ready for demonstration at our new outside showroom:

No. 1—SAXON ROADSTER, with self-starter, and a good little car for the road $275

No. 2—STUDEBAKER BIG SIX ROADSTER, three-passenger, in excellent shape and a snap at $675

No. 3—BABY GRAND TOURING, 1920, unquestionably the best car of its kind we have offered $975

No. 4—McLAUGHLIN SIX TOURING, a car that sells itself. Condition and appearance the best $950

No. 5—OVERLAND SIX TOURING, a 7-passenger family car that has had very careful driving. A gift at $725

No. 4—OVERLAND TOURING, with reliable self-starter and in good order throughout $275

No. 7—GRAY-DORT SPECIAL, 1919. This car is in the best of condition. At $675

No. 8—OVERLAND TOURING, 1919, Model 90. One of the best cars we have shown of this popular model $650

No. 9—McLAUGHLIN SIX TOURING. Has been thoroughly reconditioned, all new tires. A find at $695

No. 10—BABY GRAND CHEVROLET. One of our best buys, looks and rides like new. See this one at $725

No. 11—FORD TOURING, late model and in extra good condition $325

No. 12—FORD TOURING, 1919. A big snap for someone. All ready for the road $225

Easy Terms May Be Had On Any Car

CARTIER BROS.
734 Johnson St. Phone 9287

CYCLES AND MOTORCYCLES 29

A REAL snap, owner needs cash—Excelsior twin motorcycle, in perfect order, kick starter, gas headlight, $195. See Jim Bryant.

CLEVELAND 1920 motorcycle, good running condition, recently overhauled, $149. 1874 Denman St. Phone 5981L.

FOR Sale—Twin Indian, in good shape, owner leaving city. Phone 9318L.

GENT'S Columbia bicycle, in perfect order. Phone 1011R.

AUTOS FOR HIRE 30

Phone 1843 Phone 1843
AUTO FOR HIRE

Sightseeing trips DAILY. Parties and Picnics Special Rates. Shopping, $1.00 per hr. Ride in comfort—it costs no more.

Phone 1843 W. McALLISTER Phone 1843

McLAUGHLIN '6' for hire—Lowest rates in town, either by the hour or trip. Owner-driven. Phone 7090, before 9 daily.

$1 ANYWHERE IN CITY.
PHONE 1932Y.
DAY OR NIGHT.

$1.50 per hour for comfortable, modern 6-cyl. car, with experienced driver. Anywhere Victoria vicinity. Why pay more? Phone 4348. P. R. Fire.

LOST AND FOUND 32

FOUND, Wednesday—A nanny goat. Can have same by paying for ad. Phone 3949L2.

LOST—A small black handbag containing keys, money, etc., probably on Fort, near Blanshard. Please notify phone 2473Y. Reward.

LOST—Diamond gold bar pin, probably on Yates, Pandora, Broad or Douglas Streets, or in Beacon Hill car. Reward. Apply 10 Government St. Phone 489.

LOST—Cameo brooch on gold bar, between Kings Rd., Centennial Church and Hudson's Bay. Reward. Phone 9393L.

LOST—In Hudson's Bay toilet room, small gray purse. Reward. Please phone 9012L2.

LOST—Sable collie. Phone 4453R.

LOST—Grey Persian cat, Sunday evening. Finder please return to 346 Courtney St. Reward.

LOST—Speedometer knuckle and gears, between Fairfield and Oak Bay. Kindly phone 7130L.

LOST—Sunday, the 3rd Sept., tabby Persian cat. Reward. Please return to Sutton, 798 St. Patrick St. Phone 4394.

LOST—Pram auto, Saturday night, black club bag. Kindly return to E. A. Morris, Ltd. Reward.

LOST—In Beacon Hill Park, small black book, containing money and envelopes. Phone 4083Y.

LEFT on bench at Foul Bay car terminus, camera. Please phone 9492X.

LOST—Black leather purse in Gorge car, Thursday afternoon; contains money and letters. Return to 380 Craigflower Road. Reward.

LOST—Between E. & N. Railway and Saanichton, Wednesday, 8th, large tarpaulin. Please return to Duncan Storage Co., city.

LOST—By workingman, $90 on Tuesday afternoon, on Broad St., between Colonist and Spencer's. Finder kindly leave at The Colonist Office and receive reward.

LOST—"Service in France" badge No. 32783, in neighborhood of Westholme Hotel. Write W. D. Hay, 126 10th Avenue N.E., Calgary, Alberta.

LOST—On Saturday night, lady's gold wrist watch, extension bracelet. Reward. Phone 6425L.

BUSINESS OPPORTUNITIES 34

A SNAP—Oak Bay—Modern 9 roomed bungalow, fireplace, hot water heating; exquisite view. $3,150. Phone 7493L1.

BAKERY business, with oven, building, living rooms and store, $4,500, half cash; a good buy if you mean business. Steel Realty & Development Corpn., Ltd., 614 Fort Street.

EXCLUSIVE agency for Vancouver Island, a good proposition for good salesmen. Box 3291, Colonist.

FURNITURE, fixtures, stock, Boomerang Store, Foul Bay Beach. Apply at store.

FOR Sale—Small grocery store, with living rooms; rent very cheap. Reply Box 9862, Colonist.

BIG MONEY HERE FOR SOMEBODY

GOOD Until Wednesday Only — Party wanted with around $250 for half interest in big moneymaker. Government security. Give phone number. Write Box 5631, Colonist.

WANTED for Client—Up-island grocery and hardware business, with annual turnover fifty to a hundred thousand. Steel Realty Development Corpn., Ltd., 614 Fort Street.

$2500—A DOWNTOWN rooming house, thoroughly first-class; a big payer.

$7500—A MANUFACTURING business that will bear investigation; money cleared in 6 months.

THE LAND & BUSINESS AGENCY
Room 11, McGregor Block
Phone 1199 Cor. View and Broad Sts.

BUSINESS OPPORTUNITIES 34 (Continued)

GENERAL STORE, P.O. and Gas Station, with 9 acres, fully cultivated; no opposition; a real live business. $30,000 turnover. $9,000 handles.

UP-TO-DATE GROCERY, in fine district, doing a lively trade. Owner has to leave town. About $3,000.

CONFECTIONERY, near school; home and business proposition. Steady cash trade, $1,000 monthly. 3 rooms and bath, fully furnished. Price for land, stock, fixtures, building and furniture only $9,750.

GROCERY and Confectionery, in best part of residential district; all cash and carry trade; rent only $15; 3 nice living rooms. $1,900.

BAKERY, Tea, Ice Cream and Lunch Room, up-Island; no opposition; clearing $300 monthly. Rent $27.50, includes 5-roomed house. $1,250.

See us for business openings and investments. Our lists were never more complete.

THE BUSINESS EXCHANGE
702-3 B.C. Perm. Loan Bldg. Phone 2959

WANTED, for the Shawnigan Lake Athletic Association Hall, someone to take charge of the hall, either as lessee or as secretary on a percentage basis. Apply to Secretary, S.L.A.A., Shawnigan Lake, V.I.

BOATS AND LAUNCHES 35

FOR Sale—12-foot lapstrake boat, oak ribs, copper fastened. Phone 2910L.

FISHERMEN—Salmon are running; fine! Empress Drive Yourself motorboats for hire at $1 per hour. Phone 7643.

27 FOOT launch, with cabin, a snap for cash. Apply Box 3819, Colonist.

BUSINESS DIRECTORY 37

ADDING MACHINES, ETC.

DALTON Adding Machine"—Only ten keys. Ask for demonstration in your own office. United Typewriter Co., Ltd., 766 Fort Street, Victoria. Phone 4799.

AUTO RADIATORS AND FENDERS

AUTO Radiator and Fender Specialists. Workmanship that cannot be excelled. BURGESS BROS.
1081 Government Street Phone 5517

ANTIQUES

ANTIQUES repaired, polished and upholstered. The Old Firm. Fuller. Phone 3019X.

BUILDERS AND CARPENTERS

ANYTHING in building or repairs. Phone 1793. Roofing a specialty. T. Thirkell.

ANYTHING in house repairs. Roofs repaired and tarred. Work guaranteed. Estimates free. Phone 7273, 3349L.

SHINGLING, new or old roofs, promptly attended to; prices reasonable. Phone 4863R.

BRICK AND CEMENT

CHIMNEYS, mantels, boiler work, cement work. Horspool, 369 Davida Avenue.

CHIMNEY SWEEP

HEARN, clean sweep. Have that flue swept now. Phone 8924Y5.

CARTAGE

MORROW'S
FOR moving, packing, shipping, storage. Phone 2232; residence 6820L. Quick service. 339 Yates Street.

CARPET CLEANING

HAVE YOUR CARPETS WASHED
BY the famous HAMILTON BEACH METHOD. Removes all dirt and dust, kills moths and disease germs, and brings up colors and patterns like new.
Our work and service will please you.
ISLAND WINDOW & CARPET CLEANING COMPANY
Phone 7998 and 3919 543 Fort St.

CASH REGISTERS AND SCALES

AGENCY for Brantford Computing Scales, bacon slicers, cheese cutters, cash registers; old machine part payment. Cash or easy payments. J. Gordon Campbell, scale and machine expert, 899 Yates St.

DYEING

When is a spot
not a spot?
WHEN you have your soiled dress or suit renewed, cleaned or dyed by us. Bring them in, or phone 79. CITY DYE WORKS, 844 Fort St.

DRESSMAKING

EXPERIENCED dressmaking, reasonable. Would like sewing by day. 929 Johnson. Phone 1629R.

DETECTIVE AGENCY

WESTERN Private Detective Agency, 913 Hayward Bldg., Victoria, B.C. Phone 1177. Res. 5313L1. J. Palmer, Manager.

DRYGOODS—WHOLESALE

WHOLESALE DRYGOODS—Turner, Beeton & Co., Ltd., wholesale dry goods, importers and manufacturers. Men's furnishings, tents. "Big Horn" Brand shirts, overalls. Mail orders attended to.

ENGRAVING

GENERAL engraver, stencil cutter and seal engraver. Geo. Crowther, Green Block, 1910 Broad Street, opposite Colonist.

EXPRESS AND TEAMING

A PHONE call brings a Pickfurd padded motor van to your door. Day and night service. Phone 542.

BOUT furniture moving, packing, shipping, or storage, see Jeeves & Lamb Transfer Co. Forwarding and distributing. Cut rates on freight ex Seattle points. Office Phone 1347. 727 Pandora Avenue.

DRAYMAN — Joseph Heaney, office at 1305 Wharf Street. Phone 971.

FURNITURE moving, baggage and general hauling. The General Service Transport, Limited. 1107 Langley Street. Phone 09.

MOVE your furniture by motor van (team); quick and reliable service. Entrust to J. D. Williams. Phone 876.

THE Hill Transfer, 927 Pandora Ave. Phone 3015O.

Park Truck Transportation Co., Ltd., general and long distance hauling; 1 to 6-ton trucks. 404 Bay Street. Phone 7187.

FURRIERS

34 YEARS' experience. Furrier, Jabs Sanders, 1449 Oak Bay Avenue. Phone 6819 for estimate.

EMBOSSED STATIONERY

PRIVATE STATIONERY embossed in any design or color. The Colonist Printing Company, Limited.

FURNITURE MOVING

McILWAINE BROS.—Moving, packing, crating, long distance hauling; cheap rates. 913 Yates St. Phone 7483; res. 7094.

GLASS

BROKEN windows, leaded glass repaired at shortest notice. Phone M. Byrne, 1519 Davie.

GUNMAKER

JAMES GREEN, gunmaker; repairs and alterations; makes gun stocks, bore, brown and blue barrels. We buy and sell firearms, guns, rifles. Phone 1734. 1914 Government St.

GARDENING

S. G. HODGES, 180 Ardeslee Road. Lawns made, estimates given. Phone 7384L2.

JANITOR WORK

WE HURRY
Windows cleaned—Floors polished.
Furniture made like new.
General janitor work
STAR WINDOW CLEANING CO.
PHONE 5393

LITHOGRAPHING

LITHOGRAPHING — Lithographing, engraving and embossing. Nothing too large and nothing too small; your stationery is your advance agent; our work is unequalled west of Toronto. The Colonist Printing & Lithographing Co., Ltd.

OXY-ACETYLENE WELDING

ALL classes of welding, oxy-acetylene or electric processes. British Welding Co., 828 Pembroke Street. Phone 2614.

CAST iron, brass, steel and aluminum welding. E. Edwards, 826 Courtney St.

BUSINESS DIRECTORY 37 (Continued)

PAINTING AND PAPERHANGING

ARREST decay! Roof leak? Let Blackett do it! Roofs a specialty. Painting, papering, kalsomining. Estimates free. F. J. Blackett, 1340 Fort Street. Phone 1808.

PATENTS

PATENTS, trade marks, designs, copyrights. Pearson-Vanhanen & Co., the old established firm of patent attorneys. Offices, 1430 Rogers Building, Vancouver, B.C.

PATENTS obtained, technical specifications and drawings prepared. T. L. Boydes, M.I.E.E., etc., 637 Union Bank Bldg., Victoria, B.C. Phones 816 and 2074R.

PLASTERING AND CEMENT WORK

GET that cement floor, walk, driveway, or whatever it may be, done now. All work at first quality only. Get an estimate by phoning 1494.

J. ALLEN, Plasterer—Estimates given on plain and ornamental plastering, cement work, repairing, etc. Phone 9354. 1459 Beach Drive.

PRINTING

WHY send your printing orders East, when you can get them done better, quicker and at the same price at The Colonist Printing Department?

PLUMBING AND HEATING

DOMINION PLUMBING AND HEATING CO.
Agency for Hecla pipeless furnace. Ranges connected. Expert service on all plumbing repairs.
We are as near as your phone. Call.
Night: Day:
Phone 5362 Phone 7191
1139 Blanshard Street

Phone 1964, 3006L. 937 Fort St.
HAYWARD & DODS, LTD.
PLUMBING HEATING

SAANICH VETERAN, Plumber, Marigold, W. March. Phone Colquitz 6L. 1st class workmanship.

VETERANS' Plumbing Co., W. Miller and D. Randall. Phone 4911. Cor. Fort and Langley. First-class workmanship.

SHOWCARDS AND POSTERS

BEST work in city. J. S. McMillan, 901 Union Bank Bldg. Phon 1970.

STENOGRAPHER

MISS C. THOMAS, Stenographer, Stenographic work of every description. 817 Hayward Bldg., Victoria, B.C. Phone 1339.

MISS PIKE, 311 Jones Building, is away on vacation this week.

STORE AND OFFICE FIXTURES AND ALTERATIONS

SPECIAL Furniture, House Fixtures, Cabinet Makers, Jobbing. Day & Friend, cor. Yates St. and Vancouver. Phone 8924.

SAFETY STORAGE AND WAREHOUSING

BONDED and open storage; expert packing, moving; cut freight to any point. Phone 479; night 7322L1. 733 Johnson St.

TAILORS

R. BUTLET, ladies' and gent's tailor. Suits renovated and remodelled. 134 Pemberton Bldg. Phone 7903.

TYPEWRITERS AND SUPPLIES

NEW and second-hand, repairs, rentals. Ribbons for all machines. Underwood Typewriters, 700 Fort Street, Victoria. UNITED TYPEWRITER CO., LTD.

UNUSED Remington No. 11 typewriters, 10-in. carriage, $100; 13-in., $115; 14-in., $125. Can you beat this price? And our second-hand machine prices are just as low. Remington Typewriter Co., Ltd.

UPHOLSTERING

UPHOLSTERER, experience with Gillows & Maples, London. Chesterfields, loose covers, draperies, interiors, festival decorations, etc. Furniture upholstered. Phone 7219L.

VIT-O-NET

VIT-O-NET magnetic baths and massage. 916 Cook Street.

WOOD

COAL AND WOOD
Old Wellington Lump $12.00
Princeton Softlees Lump $11.50
ATWOOD REALTY
1216—Room 10 Phone 1021

WOOD
All Kinds—All Lengths
Specialty—Non-salt water
F. T. TAPSCOTT
Phone 996

FIR Cordwood, 14 and 16-in. lengths, $7.50 cord. Phone 8181L or Belmont 984Y.

WINDOW CLEANING

ISLAND WINDOW & CARPET CLEANING CO.
Phone 7998 and 3919 543 Fort St.
"The Pioneer Firm"
We don't advertise our work—our work advertises itself. Our auto service is at your command. W. H. HUGHES, Proprietor.

RELIABLE WINDOW CLEANERS.
Phone 3948R 955 Swan St.
"LET US DO IT"
By Hour or Contract
Auto Service Expert Workmen
No Charge for Estimates

PROFESSIONAL DIRECTORY

ARCHITECTS

PERCY BARNES, F.R.A.C., registered architect, 218 Pemberton Building. Phone 3102.

BARRISTERS

DUNLOP & FOOT
Barristers, Solicitors, Notaries, etc. Members of NOVA SCOTIA, MANITOBA, ALBERTA AND B. C. BARS.
812-17 Hayward Bldg. Victoria, B.C. Phone 912.

CHIROPRACTORS

CHAS. A. and Estella M. Kelley, Established over 9 years. Consultation free. Phones 4149 and 3474. 413 Hayward Bldg.

ELIZABETH DWIGHT, 10 to 12, 2 to 5, or other hours by appointment. Consultation free. Phones 7443, 8903R. 223-23 Pemberton Building.

ROBERT COLLIER, D.C., Ph.C., Palmer School. Consultation free. 209-10 Pemberton Bldg. Phone 3178.

DENTISTS

DR. LEWIS HALL—Jewell Block, corner Yates and Douglas Streets.

DR. J. F. SHUTK, dentist, Office No. 103 Pemberton Building. Phone 7157.

NOTARY PUBLIC

WILLIAM LEAL, Notary Public and Conveyancer. The W. Leal Agencies, Collections, Insurance, etc. 917 Hayward Bldg. Phone 1923.

LAND SURVEYORS

SWANNELL & NOAKES, C.E., D.L.S., B.C.L.S. 1056 Government St. Phone 977.

PHYSICIANS AND SURGEONS

DR. J. DUNLAP, women's diseases specialist. European hospital experience. 117 Walker Bldg., Second and University, Seattle, Wash.

DR. DAVID ANGUS, women's disorders specialty; 33 years' experience. Suite 400, Pantages Bldg., 3rd and University, Seattle.

REGISTERED OPTOMETRISTS

EXPERT EYE EXAMINATION—Frames Fitting—Lens Grinding. Two registered optometrists at your service. Consultation free. J. H. LaFoye, Opt.D., 703 Yates Street. Phone 1846.

HOUSES FOR SALE 39

A SNAP—4 room bungalow, bathroom, pantry, basement; fine big lot in garden; fully furnished, $1,300.

ATWOOD REALTY
1216 Broad St., Room 10 Phone 1021

A SNAP for cash—House and furniture, in good condition. Owner, 1414 Yosemite Avenue.

HOUSES FOR SALE 39 (Continued)

F. R. BROWN & SONS
Real Estate, Financial and Insurance Agents
1113 Broad Street Phone 1576

OWNER LEAVING FOR THE ORIENT
WILL ACCEPT SMALLER HOUSE AS PART PAYMENT

THIS SUBURBAN HOME, on the two-mile circle, five minutes' walk to car and within reasonable distance of the beach. It is situated on high ground, commanding a grand view of the mountains and straits. Contained in two acres laid out in ornamental trees, shrubs and flowers, garden studded with grand old oaks. The house is part brick and stucco, designed as an English country home. It contains large hall, hardwood floors and mahogany panelling, sliding doors to living-room, which has open fireplace and built-in book cases, French doors leading to the conservatory; parlor with open fireplace, French doors leading to west veranda; dining-room with open fireplace, panelled walls, beamed ceilings and built-in features; all the floors are hardwood, and has oak staircase; back hall, pass pantry and large bright kitchen, wash-room, etc. On the second floor are five good-sized bedrooms, with clothes closets in each, two bathrooms with separate toilets, all tiled. On the third floor is a large billiard room, servants' quarters and bathroom. Full cement basement, hot water heating throughout. The outbuildings consist of garage, chicken houses and barn. This home is nearly new, is in the best of condition, and is offered at a very great sacrifice. Price and further particulars on application.

A CHARMING five-roomed bungalow, situated in the best part of Victoria's residential district, containing spacious entrance hall, sitting-room, dining-room with open fireplace and built-in features; kitchen and pantry with built-in conveniences; two bright, large bedrooms; bathroom; full basement (concrete), hot air furnace; pretty garden and concrete walks, garage, etc.

This is a real cosy home, with every convenience well built. The owner leaving the city will sell far

$4,000, ON TERMS

$800 cash and the balance at $50 per month or arranged. (The taxes are only $94.)

ROBERT S. DAY & SON, LTD.
1124 Broad Street Victoria, B.C.

NEAR OAK BAY JUNCTION

A MODERN six-room home, containing entrance hall, dining-room and living-room connected by arch, kitchen and pantry on ground floor; three bedrooms, bathroom, upstairs. Has been recently decorated inside and out, and is in first-class shape. We are now offering this place at a reduced price of $3,300, with a small cash payment, for quick sale.

DUNFORD'S LIMITED
209 Pemberton Bldg.

A BARGAIN—Cottage, 5 large rooms and bathroom, light, water and sewer, on good street and lot; low taxes; inside ½-mile circle. Snap for $1,600. Call at 844 Fort Street.

BEAUTIFUL 7-room home, near the sea and car. Every modern convenience and garage. Phone 9819X3.

BUY a Fairfield Home With Your Rent—A well-arranged modern home, on large lot, in flowers and shade trees. Contains entrance hall, dining-room and parlor connected by arch, open fireplace and built-in bookcases; bright kitchen, pantry and den on ground floor. Upstairs, sleeping porch, three bedrooms and bathroom. Cement basement, furnace and garage. Price $3,300; $400 cash, balance monthly.

WENDELL B. SHAW & CO.
205 Pemberton Bldg. Phone 9972

BUNGALOW, 3 rooms, pantry, bathroom, basement, built-in features, two fireplaces; stands on two lots; quick sale, $2,000, buyer to pay all transfer fees. Apply Box 8276, Colonist, for particulars.

GORGE REAL ESTATE AGENCY

DO you want your property sold on a 5% commission? Special arrangements on advertising will do it. Houses in the Gorge district for sale and to rent.

Phone 9731L2
846 GORGE ROAD WEST

5-ROOMED, FULLY MODERN FAIRFIELD

EVERY modern convenience, including full tiled cement basement, hot water heating, stationary tubs. A reception hall leads into a large living-room, panelled, and having a large open fireplace. Dining-room is beamed and panelled, nice airy kitchen, gas connected, and a good pantry. There is also a nice cosy breakfast room, four very fine bedrooms, separate bath and toilet, one extra toilet. This property is situated on the high part of Fairfield, on a large lot, in flowers, lawn and garden. A good garage and chicken run. This very desirable property can be purchased on good terms. Price asked, $8,000.

MOUNT TOLMIE SNAP

NEW five-roomed bungalow and two level lots for sale at a low price and on attractive terms. We offer this desirable home, within the two-and-a-half-mile circle and handy to street car, at an exceptional figure. Interior arrangement modern. Entrance hall, living-room, dining-room, kitchen and two bedrooms, as well as pantry, bathroom and toilet. Large open fireplace in living-room; taxes low. Pleasing appearance and nice view. On terms of $750 cash and balance easy. This property will be sold for a total price of $3,950.

GILLESPIE, HART & TODD, LTD.
711 Fort St., Victoria Phone 3940

FOR Sale, $300—A nice three-roomed house, fruit trees and large greenhouse; terms. 1408 Denman Street.

DESIRABLE SMALL HOMES

FIRST STREET (near Mt. Tolmie car line)—Attractive four-room bungalow, in A1 condition. Nice garden; stone fence.

$3,425, on terms.

HOWE STREET (Fairfield)—Modern six-room semi-bungalow; furnace, garage, fine garden. First-class condition. Lot 50x115.

$4,750, on terms.

DAVIDA STREET (Gorge)—Pretty three-room cottage, in exceptionally fine garden. Lot 51x140. House newly painted and in first-class shape.

$2,500, on terms.

SWINERTON & MUSGRAVE
Fire Insurance Money to Loan
Winch Building, 640 Fort Street

FOR Sale—To wind up an estate—A bungalow and 3 lots, Esquimalt Road. Price $3,000. Box 9441, Colonist.

FOR Sale—9-room modern bungalow, good built-in features, fine lot; Fairfield district. Box 9313, Colonist.

FOR Sale—4-roomed house, good large lot, large and small fruits. Apply 790 Hillside.

HOUSES FOR SALE 39
(Continued)

$5300 — 9 ROOMS, modern, stone's throw from High School. Splendid grounds, good cement basement and furnace; garage, etc. The best home in the district for the money.

$2100—CHOICE bungalow, fully modern, 5 rooms, Oakmount Road. Has built-in features, all modern conveniences, beamed and panelled; large granite open fireplace. Terms $505 cash, balance arranged.

$1700—CHOICE 4-roomed bungalow, fully modern, good basement; close car line. $700 cash, balance can remain on mortgage.

We have some real good buys on our books of houses, acreage, farms, going concerns, business opportunities and good apartment houses.

TRY OUR SERVICE

STEEL REALTY DEVELOPMENT CORPN., LIMITED
644 Fort Street

GRANT & LINEHAM
Established 1898)

WHY PAY RENT?

$200—COMFORTABLE DWELLING of two rooms, with splendid large lot, good soil, high ground, fine view.

$500—WONDERFUL HOME BARGAIN.
CASH Attractive well built bungalow of 4 bright comfortable rooms, pantry and bathroom, large cement basement, cement walks, about a third of an acre of finest garden, lawn, flowers, fruit trees; splendid view, high ground, good neighborhood, near car line, $2,680. Terms, $500 cash, balance $15 per month, principal and interest. Best buy in city.

$2325—PRETTY MODERN BUNGALOW, living-room with finest panelling and open fire, two fine bedrooms, kitchen, bathroom, pantry, cement basement, wash tubs, good lot, with garage.

1509 Douglas Street Phone 554

OAK BAY HOMES

$10,500—8-ROOM STUCCO HOUSE, originally listed for $15,000 and situated in the best district, standing in grounds 142x150; this splendid house has oak floors in large hall, drawing-room and dining-room, open fireplaces in these two rooms, and also cosy den; tiled floor to kitchen, bathroom and toilet; 5 bedrooms, dressing-room and sleeping porch; full cement basement, good furnace. Terms can be arranged.

$4900—5-ROOM BUNGALOW, most attractively situated near the Oak Bay golf links; this home was built for the owner and is exceptionally well built, living-room 21x15, with open fireplace and built-in seats, dining-room with open fireplace, 3 bedrooms opening on to sleeping porch; stucco garage. Suitable terms.

R. V. WINCH & CO., LTD.
Winch Bldg. 640 Fort Street

$1,800—5-r. cottage, Fairfield District.
$1,800—5-r. bungalow, Hillside District.
$4,200—Oak Bay—One of the most artistic bungalows, hardwood floors, all built-in features, fireplace, basement, etc.; choice locality.
$3,250—5-r. bungalow, walking distance to city and High School; built-in features throughout, furnace, fireplace, laundry tubs, 1 blk. from tram. Easy terms on any. E. Ensel, 115 Pemberton Blk.

$3150—FOUL BAY—5-room bungalow. This lovely home is complete in every detail, built-in buffet, bookcases, leaded lights, beamed and panelled living and dining-rooms, Dutch kitchen, very fine bathroom, furnace, garage, laundry tubs, 1 block from car. Easy terms.

$5500—8-ROOM Oak Bay home, every modern convenience, built-in features, fireplace, furnace, laundry tubs, garage, etc.; choice locality. Terms arrange.
R. B. PUNNETT, 112 Pemberton Bldg.

FOUL BAY

$2800—FIVE rooms, close to school, car and beach; built-in features, fireplace; lawns and flowers. Reasonable terms.

$3500 — BUNGALOW of five large rooms, garage, cement basement, piped for furnace; Dutch kitchen, bevelled plate glass mirror in bedroom door, fireplace, buffet, etc. Cash $500 and $35 monthly. No mortgage to assume.

A. A. MEHAREY
408-9 Sayward Bldg., Douglas and View Sts.

HOMES FOR LESS THAN $1,000

$900—4-ROOM house, newly painted, big lot, low taxes, Easter Rd.
$900—4 ROOMS and bathroom, half basement, nice lot in fruit, Cardiliac Avenue.
$900—4-ROOM house, with big lot and chicken houses, low taxes, Easter Road.
$900—4-ROOM bungalow, cooler, bookcase, china closet, open fireplace, lot in fruit.
$900—4 ROOMS, city limits, Esquimalt district, lot in fruit, near cars, low taxes.
$950—4 ROOMS, open fireplace, veranda, nice lot, chicken houses, low taxes.

CROWN REALTY & INVESTMENT CO.
Imperial Bank Bldg., Yates and Govt. St.

$4500—GORGE way—This story and half home, standing in well kept grounds, 100x133, all in lawns, garden and fruit trees, fully furnished, with living-room, dining-room with buffet, open fireplace; kitchen, pantry, 4 bedrooms, 3-piece bathroom; full cement basement, furnace and wash tubs. Garage and chicken house, 35 chickens, range, carpets, tools, 3 tons coal and 3 cords wood. Order your groceries and walk right in. A wonderful buy for the lucky purchaser. See
FULLY FURNISHED

G. E. DEAKIN & CO.
750 Yates Street Phone 7052

½-MILE from city, on Tlenkinsop Rd., 208 yards from Quadra St., paved road, 4 large living-rooms, 5 bedrooms, 3 baths and w.c.'s, basement, hot water heated; barn and cow stable, chicken houses, light and water. Standing in 10 acres of grounds. Key with Mr. John Fraser, Craigmiller Avenue. Property for sale at reasonable price. Apply Owner, J. L. Pitdham, Koksilah, B.C.

HOUSES BUILT ON INSTALMENT PLAN. MODERN HOMES FOR SALE ON EASY TERMS
D. H. Bale, Contractor, Fort and Stadacona. Phone 3140

$2200—POSITIVELY the best buy in Esquimalt—Five room up-to-the-minute bungalow, reception room with unusually good built-in sideboard, open fire and mantel with mirror and leaded light fixtures; two fine bedrooms, bright kitchen with cupboards; full basement, large lot and chicken house. TERMS.

$2475—ON six-mile circle, paved road, two and half acres of excellent land, one acre in cultivation, new four-room house with open fire, wide veranda and full basement; hen house and 40 hens in full lay. EASY TERMS.

$4950—TRUE-TO-TYPE California bungalow of seven rooms, Oak Bay section, den with open fire and inglenook seats, charming reception room and dining-room panelled and beamed, with very superior built-in buffet; breakfast room, kitchen with all kinds of built-in conveniences, bedrooms are bright and roomy; separate bath; all windows are wide and low. An altogether attractive and valuable property. TERMS.

H. AMPHLETT G. C. HOWELL
555-7 Union Bank Bldg.
Phone 5553

$200 CASH, balance rent, buys 5-roomed cottage, good lot, ½-mile circle; snap, $1,200. Owner, care of Box 5525, Colonist.

$4500—HERE'S a beauty—An 8-room up-to-the-minute Fairfield home with pleasing exterior and a cosy homelike effect throughout the whole interior. A large living-room, den and dining-room with exceptionally fine woodwork, oak floors covering the whole room, panelled walls, built-in bookcases, Dutch kitchen, and a bright bedroom and bathroom on the first floor. Upstairs there are three bedrooms, one of which is glassed-in to make a sunroom. Cement basement and furnace. We can arrange terms.

$4200—AN Oak Bay special—Six rooms, all on the one floor, and a large cement basement with furnace. This home is in a lovely situation, surrounded by oak trees, three minutes' walk to a beautiful sandy beach, and a half block to the car. Large, bright and cheerful rooms, oak floors, panelled walls, all built-in features, two verandas and back porch, fireplace, electric fixtures and window shades. A bungalow complete in every detail and for the ridiculous sum of $4,200, on terms.

STRICKLAND, SWAIN & PATRICK
707 Fort Street Phone 5491 and 2400

HOUSES FOR SALE 39
(Continued)

BRETT & KER LTD.
523 Fort Street Phone 133
Real Estate, Financial and Insurance Agents

We Advertise Only Really Good Buys. Here Are Some of the Best We Have Had for a Long Time

SEMI-BUNGALOW—HALF STUCCO

$3200—OAK BAY WAY, close to Golf Club, school and car line. This fine attractive modern home, on lot 50 x 150, in lawn and shrubbery, comprises porch, hall, fine large living-room, 14 x 14; open brick fireplace, sliding doors to dining-room, which is semi-panelled and has inset buffet with triple mirrors and leaded glass. These rooms finished in cream enamel and have beautifully laid HARDWOOD FLOORS; kitchen with ironing board, etc. 3 big bedrooms, with lighted closets and nice bathroom. Built on cement foundation, with concrete basement, laundry tubs and furnace. Terms, $1,500 cash, balance at $35.50 per month.

THIS MUST BE SOLD

$1800 CASH—Owner, going East in two weeks, puts special price on her 4-room bungalow in Oak Bay at a figure $800.00 below actual cost. Bungalow has four rooms and fully equipped 3-piece bathroom.

HOT WATER HEATING
WIRED FOR ELECTRIC RANGE

2 bedrooms, nice living-room with fireplace, fully equipped kitchen; rooms spotlessly clean and bright. A charming little home, and ideal for young or elderly couple. House and porch covered with roses. Lot is full sized and all under cultivation in large and small fruits, and situate within a block of car line. Note the price and act quickly.

WANTED TO BUY—HOUSES 40

HOUSE or cottage wanted, James Bay or Fairfield, on $25 monthly terms, no cash payment. Box 5589, Colonist.

SMALL COTTAGE, close in; $1,000 to $1,500, spot cash.
Details to Box 5102, Colonist.

WANTED for Clients—A real snap in 5-room bungalow, Oak Bay dist.; a 5 or 6-room bungalow, about $2,500 to $3,000, Foul Bay dist.; a 5-room bungalow, must be snap, close to town; also any real snaps in Willows dist., vicinity of Jubilee Hospital. Apply British American Bond Corpn., Ltd., 724 Fort Street.

WE have a client wanting to buy a residence of five or six rooms in Fairfield or James Bay, at once. Phone 4542. Dunford's Limited, 303 Pemberton Bldg.

WANTED FOR CLIENTS

4 OR 5-ROOM modern bungalow, neat; good district. Will pay cash. Also

SIMILAR home for client who will pay $500 cash, balance as rent.

STEEL REALTY DEVELOPMENT CORPN., LIMITED
644 Fort Street

SUMMER RESORTS 41

BUENA VISTA HOTEL, Cowichan Bay, V.I.—The place to catch the big Spring salmon. First-class accommodation. Best of meals, and reasonable. Phone 57R Duncan.

ACREAGE FOR SALE 42

PEMBERTON & SON
Pemberton Bldg. Phone 5790

SAANICH—25 acres, about 15 under cultivation, 10 acres seeded to pasture, balance in timber; all good soil; all fenced and cross-fenced; a never-failing stream running through the property; 100 assorted fruit trees in full bearing, also small fruits. A modern house of 8 rooms, with water laid on; good basement and furnace heated, electric light and telephone. Barn, poultry houses, etc. To clear an estate we are open to offer.

PEMBERTON & SON
Real Estate, Financial and Insurance Agents
Fort Street Victoria, B.C.

FOR Sale—One farm, 670 acres, with the prospect of a railroad going right past it in near future, with improvements, $10 per acre, on terms. Also one quarter section, close to town where there are 4 elevators; this land is all broken but small pasture and a hay meadow, with buildings and good water, $37.50 per acre. Come now to the land of sunshine, and buy of Johann Kristjenson, Mozart P.O., Sask.

NOTICE to Real Estate Agents—My property, 5½ acres, at Royal Oak is now listed exclusively with Amphlett & Howell. (Signed) J. Thorne.

12-ACRE FARM, SOUTH SAANICH

SITUATED within 12 miles of Victoria, and quite close to B. C. Interurban station. 12 acres, all first-class soil and all practically cleared, 6 acres under cultivation; small bearing orchard. New 5-roomed bungalow (fully modern). Barn, implement and wood shed, poultry house and 5 brooder houses. Taxes $32 per year. Price for quick sale, $6,800, on terms. Illness sole cause of present owner wishing to sell.

ROBERT GRUBB & SON
Mahon Block, 1112 Government Street

88-ACRE FARM AS A GOING CONCERN, situated ½ mile from railway, stores, schools, sea, and just off Island Highway. 15 acres rich loam under cultivation, 40 acres pasture, and balance good bush land; running creek water; orchard, 100 bearing trees, and good garden; well-built bungalow, 5 rooms, 5 open fireplaces. Barn, 32x50 feet, and several other buildings. Stock—1 heavy mare, 5 Jersey cows in calf, 2 heifers, 4 beef cattle, 5 sows and pigs, 100 chickens. Equipment—Mowing machine, hay rake and unloaders, harrows, ploughs, seeder and weeder, cart and wagons and harness, DeLaval separator, and dairy equipment. $350 stump puller and tools. 15 tons hay in barn, etc. $9,500, or without stock and equipment, $8,500. Terms.

$2500 NEW HOUSE and 5½ acres at Royal Oak, 1 acre garden, chicken houses, etc. Paved road to city. Terms.

$4500 BUYS 5-ROOM BUNGALOW, basement, furnace, city water, septic tank, electric light, garage, barn and chicken house; 3 acres, all in garden, fruit trees and small fruits; some very fine ornamental shrubs and shade trees, all piped for irrigation. Fine bright outlook, and at the same time nicely sheltered position. Paved road to city, 5¾ miles. Terms.

Exclusive Agents—
H. AMPHLETT G. C. HOWELL
204-7 Union Bank Bldg. Phone 5805

6½ ACRES—Most complete suburban home going; 3 miles out on pavement; bearing apples, cherries, logans and rasps, thoroughly modern house $7,000. Mutual Realty, 414 Sayward Bldg.

FOR SALE OR EXCHANGE

$5000—Fifteen acres of first-class land, part of which is under cultivation and put out to small fruits, and on which stands a 5-roomed bungalow, modern, with phone, city water, septic tank, and electricity. An up-to-date poultry house for 500 birds, and a fair sized barn and other outbuildings. Nine miles from Victoria, near paved road. Owner will sell, or exchange for five-roomed bungalow in Victoria.

IMPERIAL CANADIAN TRUST COMPANY
818 View Street Phone 1555

6-ROOMED furnished house, with ¼-acre, fenced, water, light, near Colwood station, school, stores, post office, transportation pavement; immediate possession. Apply Box 5527 Colonist.

PROPERTY FOR SALE 44

FINE business location at Oak Bay Junction and Fort St.; a bargain for cash. P.O. Box 378.

CHOICE BUILDING LOTS

BLACKWOOD STREET, near Finlayson $175
STEVENSON STREET, near Finlayson $175
¼ ACRE LOT, overlooking Gorge water, all in garden, snap $1,300
MICHIGAN STREET, James Bay $800
WALTER STREET, Gorge district $175
ROSS STREET, Hollywood district $900

CITY BROKERAGE A. T. ABBEY
506 Union Bank Phone 512

ACREAGE FOR SALE 42
(Continued)

LANGFORD LAKE
WATERFRONT LOTS

Large Lots, and Very Desirable for Summer Homes.

Easy access to the Island Highway
PRICES FROM $250 to $550

A. S. BARTON WISE & CO.
111 Pemberton Block

MONEY TO LOAN 52

MONEY TO LOAN

IN sums ranging from $500 to $50,000, on improved farm and city property. Apply P. R. Brown & Sons, 1112 Broad Street.

MONEY to loan on first mortgage covering improved property, also money to discount mortgages and agreements for sale. Dunlop & Foot, Barristers and Attorneys, 612-613 Sayward Bldg., Victoria.

TO LEASE 54

TO Lease—Shooting rights to 580 acres in best hunting district on Island. Apply Box 4977, Colonist.

PERSONAL 56

I, MABEL STEWART, will not be responsible for any debts contracted by Mr. W. D. Stewart.—Mrs. Mabel Stewart.

I WILL not be responsible for any debts contracted by my wife, Mrs. Irene Nesbitt.—Jack Nesbitt.

MINNIE Langsley Friend—Please communicate with Bernice Friend, 115 103rd Street, New York City.

TEACHERS WANTED 58

TEACHER wanted for Trail High School to take mathematics, English and chemistry in fourth year. Must be experienced. Apply Secretary, School Board, Trail, B.C., stating salary required.

TIMBER BROKERS 60

LARGE and small tracts of timber, accessible to rail and water, for sale. Wise & Co., 103 Pemberton Bldg.

TRACTS of four to six million feet of Crown granted timber for sale; also ties, mine props, etc.; on East Coast of Vancouver Island, on railway, close to tidewater. Franco-Canadian Company, Ltd., 110 Belmont House, Victoria, B.C.

The Returned Professional and Business Mens' Association of Victoria, B.C.

Respectfully solicit the patronage of local residents in the lines of business hereunder mentioned:

ARCHITECTS
P. L. JAMES, 531 Sayward Building. Phone 5915.
RALPH BERRILL, A.R.I.B.A., 4 Brown Block. Phone 5342.
AUTOMOBILE REPAIRS
THE MECHANICAL MOTOR WORKS, 1854 Oak Bay Avenue. Phone 5964.
AWNING MAKER
GEO. RIGBY, 328 Fisgard street. Phone 6485.
AUTO PAINTER
VETERANS' AUTO PAINTING WORKS Pandora and Blanshard. Phone 1812.
BUILDERS' SUPPLIES
JOHNSON BROS., 5744 Avebury Street. Phone 4784.
BUTCHER
S. G. F. MEADES, Thoburn Grocery Block Esquimalt Road.
CANDIES
E. J. LAWRENCE, Handy Candy Store, 1618 Blanshard Street. 1 minute from Royal Victoria Theatre. Phone 661L.
CARPENTER AND BUILDER
EVANS & GREEN, 1570 Dallas Road. Phone 6333X.
CLOTHIERS
FYVIE BROTHERS, 409 Government Street. Phone 1589.
A. H. C. JONES, with J. F. Sprinkling, corner View and Broad. Phone 4106.
CONCRETE SPECIALISTS AND CONCRETE PRODUCTS
HENSON & CO., 433 Gorge Road. Phones 6547 and 715X.
DENTIST
H. CLARKE, 413 Central Building. Phone 1588.
ELECTRICIANS
FOX & MAINWARING, Pemberton Building. Phone 4011.
FINANCIAL AGENT
H. E. HUNNINGS, 218 Central Building. Phone 4434.
HOTEL KEEPERS
NICHOLSON & WILLIS, Sooke Harbor Hotel.
INSURANCE
W. J. BRICK, 307 B.C. Permanent Loan Building. Phone 1670.
LAWYERS
Names of five Legal Firms may be obtained from the President. Phone 3972.
LAND SURVEYOR
F. H. ALLWOOD, B.C.L.S., 455 Sayward Building. Phone 6940.
ORCHESTRA AND BAND
A. RUMSBY, 5th Regiment Band, 331 Niagara Street.
PAINTING AND DECORATING
T. H. RENDELL, 1625 Bay street. Phone 4875Y.
PLUMBERS
VETERANS' PLUMBING COMPANY, Fort and Langley. Phone 5811.
R. J. COSTELLO, Lake Hill P.O. Phone 5970X.
REAL ESTATE AND INSURANCE
W. S. BROWN, 711 B.C. Permanent Loan Building. Phone 3518L.
J. H. GILLESPIE, 711 Fort Street. Phone 5045.
T. B. MONK & CO., 504 B.C. Permanent Loan Building. Phone 3761.
G. G. MORRIS, 1006 Broad Street. Phones 5400 and 5401.
WENDELL B. SHAW, 533 Pemberton Building. Phone 3473.
TRANSFER AND TRUCKING
GENERAL SERVICE TRANSPORT LTD., 1107 Langley. Phone 33.
JOHNSON BROS., 5744 Avebury Street. Phone 4783.
TOBACCONIST
J. DIROM, Horse Shoe Cigar Stand, 1353 Government St. Phone 7188.

MILK TENDERS

Tenders will be received by Miss Driver at Lampson St. School, Esquimalt, up to Thursday noon next, Sept. 14, for the supply of milk in half-pint bottles. Supply to begin Oct. 5 next.

MORTGAGE SALE

Tenders will be received up to and including the twelfth day of September, 1922, for the purchase of Lot 44, Section 61, Victoria District, Map 874, with the appurtenances. This property consists of a lot and a modern eight-roomed dwelling house, with hot air heating system, known as and numbered 3843 Cavendish Avenue, Oak Bay. The highest or any tender not necessarily accepted. For full particulars apply to
BODWELL & LAWSON,
513 Government Street,
Solicitors for the Mortgagees.

The Victoria Bedding Specialist

G.H.Pledger

1600 DOUGLAS STREET
The Home of Resthaven Mattresses

SPECIALS
FOR TUESDAY ONLY

Twenty No. 1 Resthaven Mattresses, pure white felt throughout, price
$23.00

Phone 1978 Res. 4215

MESSRS. ROBERTS & MELLOR
Instructed by the owners will sell by Public Auction at their rooms, 738 Fort Street

TODAY, SEPT. 12
at 1:30 o'clock

A Quantity of Household Furniture, Gerhard Heintzman Piano, Old Doulton China and Effects

On view this morning from 10 o'clock.

ROBERTS & MELLOR
738 Fort Street Phone 2476

MAYNARD & SONS
AUCTIONEERS

Foreclosure Sale
OF
3 Automobiles

To arrange a settlement, we have been instructed to sell in our yards, adjoining salesroom,

727-733 Pandora Avenue
on
FRIDAY MORNING
11 o'Clock

3 Good Automobiles

Such as: 1919 Willys Knight, 7-passenger, 88-4 model, in splendid condition; good tires and engine in A1 order.

1913 Cadillac, 7-passenger, in first-class condition; tires good and engine in splendid shape.

10-Passenger Apperson, in first-class order, and engine in good running condition, also good tires.

These cars are all in extra good condition, including upholstering, one-man top and side curtains. Engines in all these cars are in perfect order, and would make good family or hire cars.

MAYNARD & SONS
Auctioneers Phone 837

Sale No. 1772.

MESSRS. STEWART WILLIAMS & CO.

Duly instructed by C. Hines, Esq., will sell by Public Auction at his Residence, 1209 Lyall St., Esquimalt, on

TOMORROW, SEPT. 13TH
at 1:30, the whole of his

Household Furniture, House and Lot, Auto, Etc.

On view this afternoon from 2 o'clock.

Take the Esquimalt Car to Commerford Avenue and walk down to Lyall Street.

For further particulars apply to
The Auctioneer
STEWART WILLIAMS
410 and 411 Sayward Building
Phone 1324

FURNITURE SNAPS

Fair Jacobean Oak Chairs	$35.00
Tapestry Couch, excellent value	$19.00
Secretaire, mahogany finish	$13.50
Overstuffed Easy Chair	$11.50
Library Tables, $29.00, $22.50, $12.50	$7.50
Bureaus, choice selection, $11.50 to	$55.00
Beautiful Large China Cabinet	$39.00
Excellent Mahogany Piano	$250.00
F. Oak and Leather Parlor Suite	$59.00
Choice Mahogany Settee	$17.50
Buffets, Quartered Oak, $49 and	$39.00
Wilton Carpets, 12x13, $39 and	$29.00
Splendid Oak Wardrobe, 6x7.6	$59.00

British Furniture Mart
751 Fort Street Phone 3663

BARTHOLOMEW'S
FURNITURE FURNITURE
ANTIQUES ANTIQUES
PIANOS TO RENT
Phones 2272 and 1611

MAYNARD & SONS
Auctioneers

IMPORTANT SALE
OF
Jerseys, Holsteins and Grade Milch Cows and Heifers

Instructed by the owner, who is retiring from the milk business at Courtenay, we will sell at the

Corner of Hillside and Douglas Sts. (Rear of Scott Block) on

Saturday, Sept. 16th
2 P.M.

Thirty-eight head of first-class Milch Cows and Heifers, Registered Jersey Bull (Glengarry David).

This fine herd, headed by the Pure Bred Registered Jersey Bull, Glengarry David, consisting of 38 head of first-class Jersey, Holstein and Grade Jersey Milch Cows and Heifers, is being shipped to Victoria and will be on view in the field at the rear of the Scott Block from Friday noon.

Further particulars later, or from
MAYNARD & SONS
Auctioneers Phone 837

PACKING, SHIPPING, CRATING, STORAGE
Household and Commercial
Estimates Free—Satisfaction Guaranteed
Baggage Collected and Delivered
Phone 5241
REDFERN'S RELIABLE STORAGE SERVICE
Removals by Hour or Contract

ESQUIMALT POUND

Impounded on the 7th instant, 1 milch cow, ear tag No. 79145. Same will be sold by Public Auction on September 14th at 10 a.m., at the Esquimalt Pound, unless claimed on or before above date and pound fees paid.
H. B. DAWLEY,
Poundkeeper

NEW YORK COTTON
(Furnished by Burdick Brothers, Limited)

	Open	High	Low	Close
Oct.	21.75	21.84	21.43	21.46
Dec.	22.03	22.19	21.69	21.69
Jan.	22.00	22.07	21.55	21.55
Mar.	22.04	22.20	21.66	21.69
May	21.98	22.15	21.62	21.63
July	21.43	21.90	21.65	21.42

MAYNARD & SONS
Auctioneers

Instructed by the owners we will sell at our Salesrooms,

727-733 Pandora Avenue
On
Wednesday, 1:30

Choice and Well-Kept Furniture and Effects
Norris Safe
National Cash Register
(1c to $20.00)
Underwood Typewriter

Very good Parlor, Dining-Room and Bedroom Furniture, Ranges, etc. Full particulars later.

Also in the morning at 11 o'clock, large consignment of Cockerels, Pullets, Hens, Rabbits, etc.

MAYNARD & SONS
Auctioneers Phone 837

PRICES ADVANCED BY BRISK DEMAND

Steels and Equipments Especially Notable in Buying Movement—Several Substantial Gains

NEW YORK, Sept. 11.—Extensive buying of steels and equipments, several of which were pushed up to new records, and pool operations in specialties, which resulted in a number of substantial gains, featured today's session of the stock market. Profit-taking in other parts of the list combined with speculative selling in others, gave the market a spotty appearance at times. U. S. Steel common was one of the individual features, touching 106, its highest level since 1920. American Steel Foundry, jumping up 3 5-8 points, was the outstanding stock in the equipment group, in which several new high records were made. American Locomotive, Baldwin, Railway Steel Spring and Pullman, all held at the year's best prices.

Railroad shares were a bit unsettled at the beginning of the session, but good buying support set in towards the close, and some substantial gains were made.

Total sales were 1,010,000 shares.

Call money opened at 4 per cent, but hardened to 4 1-2 in the final hour. There was little time money offered, and virtually no change in rates. The commercial paper market also was quiet.

Foreign exchange rates were reactionary in sympathy with the developments in the Near East.

Demand sterling and the continental rates all showed recessions, the German mark falling below 7 cents a hundred.

Renewed activity in Liberty bonds, virtually all of which showed a firmer tone, was the outstanding development in today's bond market, prices in which were mainly higher.

Secretary Mellon's announcement that the Government would soon borrow around $200,000,000 at 3 3-4 per cent interest caused an active inquiry for the Liberty issues, the fourth 4 1-4's of which touched 101, but reacted later to 100.84, a net gain of 18 points.

In the railroad group new high records were established by Canadian Pacific debentures and many rail issues.

Foreign bonds were generally firm, gains of a point being scored by Brazilian 8's and Prague 7 1-2's, with considerable activity in the Dutch East Indies issues. Lyons 6's fell back a point.

Total sales, par value, were $14,109,000.

(Furnished by Burdick Brothers, Limited)
All Fractions in Eighths

Stocks—	High.	Low.	Close.
Allis-Chalmers	59-4	58	59
Am. Can Co., com.	63-3	62	63-1
Am. In. Corp.	35-2	34-7	35-5
Am. Locomotive	127	126	126-1
Am. Smelt & Ref.	65-5	64-7	64-7
Am. Sugar Rfg.	84	83-5	84
Am. T. and Tel.	129-4	128	123-5
Am. Wool, com.	103-6	100-5	102-6
Am. Steel Fdy.	45-7	42-5	44
Am. Sum. Tob.	41-4	40-5	41-4
Anaconda Mining	55-5	55-1	55-1
Atchison	105	104-3	105
Atlantic Gulf	31-5	31-4	31-5
Baldwin Loco.	137-1	135-6	137
Baltimore & Ohio	58	57-4	57-2
Bethlehem Steel	79-3	78-1	78
Canadian Pacific	148-7	148	148-4
Central Leather	42-3	41-6	41-8
Crucible Steel	93-3	85-1	88-4
Chesapeake & Ohio	77	78-5	77
Chic., Mil. & St. P.	35	34-4	34-1
Chic., R. I. & Pac.	49	48-4	48-2
Cons. Gas	143-4	141-6	143
Chino Copper	31-1	30-3	31-1
Cal. Petroleum	64-4	63-5	64-4
Chile Copper	24-4	21-3	24-3
Corn Products	119-4	114-3	118-3
Erie	18-7	16-3	16-7
Gen. Electric	182-5	182-3	183-2
Gen. Motors	15-1	14-6	14-7
Goodrich (B. F.)	36-3	36-1	38-3
Gt. Nor. Ore	41-4	40-5	41-1
Granby	32-6	32-5	32-6
Gt. Northern, pfd.	95-5	94-3	95
Inspiration op.	42	41-5	41-5
Int'l Nickel	17-6	17-4	17-4
Int'l Mer. Marine	18-5	15-6	18-6
Int'l Mer. Marine, pfd.	57	56-6	54-4
Kennecott Copper	37-2	37	37-1
Kan. City Southern	27-3	37	37-2
Lehigh Valley	71-5	71	71-5
Lack Steel	79-3	78-1	78-3
Midvale Steel	34-7	31-4	31-7
Mex. Petroleum	183	183-3	181-2
National Lead	107-5	107-3	107-3
N. Y., N. H. & Hart.	33	32-4	33
New York Central	98-4	98-2	98-5
Northern Pacific	88-4	88	80
N. Y. Ont. & Western	27-4	27-2	27-1
Pennsylvania R. R.	47	47	47
Pressed Steel Car	93	89-6	89-6
Reading	82	81-4	81-6
Ry. Steel Spring	120-4	150	120-4
Ray Cons. Mining	16-6	16-1	14-1
Republic Steel	71-5	70	71-2
Sin. Oil	34-1	33-4	33-4
Southern Pacific	94-5	94-1	94-1
Southern Ry., com.	28-6	26-6	26-6
Studebaker Corpn.	133	130-4	131-5
Sloss Sheffield	51-4	51-4	51-4
The Texas Company	49-2	48-5	49-2
Tob. Prod.	88	87-1	88
Union Pacific	154	152	154
Utah Copper	70-5	68-2	68-2
U. S. Ind. Alcohol	64	68-4	68
U. S. Rubber	58-3	57	57-4
U. S. Steel, com.	106-4	104-7	106-4
Virginia Chem.	24-6	23-5	23-6
Western Union	118-3	118	115-3
Wabash R. R., "A"	34-4	34-1	34-5
Willys-Overland	7-7	7-6	7-7
Westinghouse Elec.	64-4	63-4	65-6
Standard Oil, Indiana	118-6	118-1	118-4
Sears Roebuck	95-4	91-5	91-5
Am. Ship & Commerce	19-4	18-3	16-4
Mex. Seaboard	20-4	18-4	20
General Asphalt	68-5	66-4	68
Kelly Springfield	44-5	44-5	44-5
Coca Cola	73-2	70-4	72-2
Columbia Graphophone	3-3	3-2	3-3
Chic. & Northwest Ry.	95-1	94	94
United Fruit	154-4	154-2	154-4
Famous Play Las or.	103-4	102	103-1
Key. Tire & Rubber Co.	8-4	8-6	8
Nat. Enamel	63-6	61-7	61-7
Martin Parry Corp.	33-4	31-1	29-4
Pere Marquette	38-4	38-5	36-4
Endicott Johnson	94	91	94
Transcontinental Oil	15-5	15	15-5
Invincible Oil	14-3	14	14
White Motors	50-4	50-5	50-4
Pullman Co.	138-4	135-2	138-7
Pacific Oil	58-6	58-2	58-6
Pan-American	81-5	80	80-4
Bosch Car	44-4	44-2	44-4
Chandler Motors	64-4	65-4	63-4
Houston Oil	81	89	88-3
Cuban Cane Sugar	14	13-5	14
Retail Stores	87	84-5	86-6
Replogle Steel	33-2	33-1	33-2
Royal Dutch	58-5	57-3	57-5
Vanadium	53-2	53-4	51-6
Stromburg Car	57-5	57	57
Middlestates Oil	13-3	12-3	15-4
Texas Gulf Sulphur	51-1	51	51
Montgomery Ward	23-5	23	23-5
Pure Oil	35-1	35	33-1
Computing & Tabulating	75-4	74-7	74-3

VICTORIA STOCK EXCHANGE
(By F. W. Stevenson, 105 Pemberton Bldg.)

	Bid	Asked
Athabasca Oil	..	.15
Bowena Copper	..	.04
Boundary Bay Oil	.00½	.51
B.C. Perm. Loan	85.00	..
B.C. Fishing Co.	32.00	..
B.C. Refining Co.	..	.40
B.C. Silver	.10	..
Canada Copper	..	.15
Can. Nat. Fire	45.00	..
Cons. M. & S.	25.00	27.00
Cork Province	.16	..
Crow's Nest Coal	50.00	..
Douglas Channel	.03	.04
Empire Oil	.51 ½	.51 ½
Granby	30.00	..
Great West Perm.	..	28.00
Howe Sound	2.75	2.50
Int'l Coal	..	.38
McGillivray	.49	.50
Nugget	.03½	.04½
Pacific Coast Fire	4.00	..
Rambler-Cariboo	.04	..
Silversmith	.35	..
Silver Crest	..	.03½
Spartan Oil	.50½	.00½
Snowstorm	..	.04
Standard Lead	.18	.25
Sanloch Mines	..	.30
Surf Inlet	..	.25
Stewart M.	.25	..
Stewart Leads	..	10.00
Trojan Oil	.03½	.05½
Valdez Island Copper	..	5.00
Whalen com.	..	2.50
Whalen pfd.	50.00	..
Wonderphone	..	.23

MONTREAL PRODUCE

MONTREAL, Sept. 11.—Potatoes quiet; others unchanged.
Butter—Choicest creamery, 35½c to 35¾c.
Cheese—Finest Easterns, 16½c.
Eggs—Selected, 35c.
Potatoes—Per bag, car lots, 50c to 52c.

WE OFFER ALL MATURITIES
VICTORY BONDS
At Market Prices
Gillespie, Hart & Todd, Ltd.
Phone 2140 Victoria, B.C. 711 Fort Street

BURDICK BROS., LTD.
Fone 3724 BROKERS Fone 3725
Stocks, Bonds, Grains, Cotton, Etc.
Members Leading Exchanges and B.C. Bond Dealers' Association
116-120 Pemberton Building, Victoria, B.C.

YOUR INVESTMENTS
May, by reason of the recent far-reaching shifting of values, need careful consideration. We will be pleased to furnish information (without cost).
Correspondents: London, Paris, New York and Toronto.
659 Fort St. Victoria, B.C. **R. P. CLARK & CO., LIMITED** Phone 5600-5601
Members of B.C. Bond Dealers' Association. All Branches of Insurance Written

INVEST SERIOUSLY
Investing money is a serious matter requiring careful consideration. Safety is the first thought of any careful investor, and it is the first thought of a responsible investment banker.
We know we can save you from the pitfalls of loss and worry resulting from doubtful investments if,
Before You Invest You Consult Us
British American Bond Corporation, Ltd.
Investment Bankers Established 1901
B.A. Bond Bldg., 723 Fort Street Phones 319, 2121

NEW YORK CURB
(Furnished by Burdick Brothers, Limited)
Industrials

	Bid.	Asked
Allied Pk., com.	6	11
Brit. Am. Tob.	19¾	20
Car. L. & P.	82	99
Cleveland Mo.	26	30
Durant Mo.	48¾	48
Goldwyn Pic.	6	..
N. A. Pulp	1	4
Phil Morris	18½	19½
Peerless	57	60
Perfection T.	3	3
Radio, com.	4¾	4¾
Radio, pfd.	3	5¾
Tob. Export	6¾	7
Us. Prof. Shar.	5¾	7
Un. Retail Candy	6¾	7
Willys C. 8% pfd.	18	23
Cities Svc., com.	204	206
Cities Svc., pfd.	70¾	70
Cities Svc., Bkrs.	21½	21¾
Oils		
Allied Oil	3	4
Allen Oil	20	40
Boe Wyo.	80	85
Boone Oil	12	13
Carib. Syn.	6½	6¾
Dominion O.	8	10
Elk Basin	10½	10¾
Fed. Oil	1 1-16	1¾
Glenrock	1½	1¾
Inter. Pete.	2¾	2¾
Livingstone P.	11½	11¾
Maracaibo O.	51	52
Merrit	5¾	8
M. W. Ref.	52511	..
Northwest	20	25
Omar	1½	1¾
Pennock	6½	7
Prod. & Ref.	4	10
Ryan Cons	7½	7¾
Salt Ck. Prod.	15¾	16¾
Simms	9½	9¾
Mines		
Big Ledge	8	10
Boet Mont.	13	15
Caledonia	7	10
Cal. Jerome	18	19
Ca. Copper	2	2¾
Cons. Cop.	2	2¾
Cresson	2¾	2¾
Dundee	10	80
Hecla	7½	7¾
Hollinger	13½	14
Howe Sound	3½	3¾
Kerr Lake	3¾	3¾
Magma Cop.	33½	33
Mother Lo.	1½	2
Mother L. New	17	50
Nipissing	6½	6¾
Ray Herc.	1½	1¾
Un. East	1 3-16	1¾
Un. Verde Et.	38½	28½

WINNIPEG GRAIN MARKET

WINNIPEG, Sept. 11.—Prices on the local wheat market early in the session made fair gains today under the active buying of October future by exporters. Later, however, the demand became satisfied, and under hedging orders from the country combined with an easier tendency in the United States markets, prices weakened and the October option closed ⅛ cent lower at 98⅞.

Demand for cash wheat was poor, and with increasing offerings the premiums on the contract grades fell away 1 to 2 cents. Future delivery cash trade was inactive, the small premium not being interesting to dealers. Cash coarse grains were dull and unchanged.

Inspections totalled 2,282 cars, of which 1,568 were wheat.

Wheat—	Open	High.	Low.	Close
Oct.	98	97¼	95½	98⅞
Nov.	96¾	97¼	95¾	95⅞a
Dec.	93	95¼	94½	94⅝
May	100¾	100½	98¼a	98⅞a
Oats—				
Oct.	40⅞	41⅝b	40¾	41⅛b
Dec.	38½	38½	38	38⅛b
May	42	42	41¾	41⅝b
Barley—				
Oct.	53⅞	53⅞	53⅝	51⅝
Dec.	51½	51½	51⅝	51⅝b
Flax—				
Oct.	181	183½b	190	180b
Dec.	175	178¾	174¼	176⅝b
May	..	..	..	184⅝b
Rye—				
Oct.	68½	68⅞	68½a	68⅛b
Dec.	86½	66⅝	88¼a	88⅝b

Cash prices: Wheat—1 hard, 98⅞; 1 nor., 98⅞a; 2 nor., 97⅞; 3 nor., 94⅞; No. 4, 87⅞; No. 5, 80⅞; No. 6, 71⅞; feed, 61⅞; track, Manitoba, 97⅞; Saskatchewan, 95⅞; Alberta, 96⅞.

Oats—3cw., 43; 3 cw., 42⅞; extra 1 feed, 45⅞; 1 feed, 35; 2 feed, 37; rejected, 38½; track, 43⅞.

Barley—3 cw., 57⅞; 4 cw., 54⅞; rejected, 48⅞; feed, 49⅞; track, 55⅞.

Flax—1 nwc, 188; 2 cw., 184; 3 cw., 192; rejected, 148; track, 151.

Rye—2 cw., 68⅞.

MONEY AND EXCHANGE

LONDON, Sept. 11.—Bar silver 35⅛d per ounce. Money 3 per cent. Discount rates: Short and three months' bills 3 9-16 and 3⅝ per cent.

NEW YORK, Sept. 11.—Sterling exchange easy at $4.42⅞ for 60-day bills and $4.42½ for demand.

Bar silver, foreign, 69⅞.
Canadian dollars—99 15-16.
France—Demand 7.55½.
Lire—Demand 4.35.
Belgium—Demand 7.22½, cables 7.22.
Germany—Demand .06⅞, cables .06 11-16.
Holland—Demand 38.78, cables 38.84.
Norway—Demand 16.71.
Sweden—Demand 26.35.
Denmark—Demand 21.98.
Switzerland—Demand 18.95.
Spain—Demand 15.44.
Greece—Demand 5.60.
Poland—Demand .01¼.
Czecho-Slovakia—Demand 3.35.
Argentina—Demand 38.37.
Brazil—Demand 13.47.

VICTORIA DAILY VICTORY BOND PRICE LIST

Victory Loan 5½%

	Will Buy	Will Sell
1st Dec., 1922	100.00	1008.00
1st Nov., 1923	984.50	1004.50
1st Nov., 1924	990.00	1000.00
1st Dec., 1927	1008.50	1019.50
1st Nov., 1933	1030.00	1040.00
1st Nov., 1934	998.50	1008.50
1st Dec., 1937	1050.05	1060.05

War Loan 5%

	Will Buy	Will Sell
1st Dec., 1925	975.00	985.00
1st Oct., 1931	977.50	987.50
1st March, 1937 (payable in New York)	995.50	1005.50

CHICAGO MARKET
(Furnished by Burdick Brothers, Limited)
All Fractions in Eighths

Wheat—	Open	High	Low	Close
Sept.	101-1	101-4	100-5	100-5
Dec.	102-5	105-7	101-6	101-7
May	107-5	107-0	105-4	106-5
Corn—				
Sept.	63-7	65-7	61-7	62-1
Dec.	57-7	58-2	57-1	57-5
May	61-1	61-2	60-5	60-2
Oats—				
Sept.	35-5	35-5	34-1	35-5
Dec.	36-5	35-4	35	35
May	38	38-5	37-7	37-7

YESTERDAY'S EXCHANGE
(Furnished by Burdick Brothers, Limited)
New York sterling, 4.41⅝.
Canadian sterling, 4.47⅝.
London bar silver, 35⅛d.

NEW YORK SUGAR

Raw Sugar—	Close
Dec., per lb.	3.39c
May, per lb.	3.34c

SUGGEST BY-LAW TO ZONE ESQUIMALT

Industrial Districts May Be Specified—Reeve Reports on Unemployment Conference

On the motion of Councillor Pomeroy, seconded by Councillor Bridle, it was decided at last night's meeting of the Esquimalt Council to consult with the Municipal Solicitor, Mr. T. H. Sedger, to see if the Council has power to pass a by-law for the purpose of zoning Esquimalt, to state which shall be residential and which industrial districts. What kind of business should operate in the different zones named would also be stated.

Reeve Lockley expressed himself in favor of the action, but pointed out that it was a matter on which they could expect quite a lot of discussion and some dissatisfaction. In time, however, he thought it would prove a good thing for the district.

Unemployment Problem

In reply to Councillor Wilson, Reeve Lockley stated that after attending the unemployment conferences called by the Attorney-General, he believed that the dole system would not be in force during the coming Winter should means of relief for unemployment be found necessary.

The feeling generally seemed to be that from coast to coast the Federal Government will work hand in hand with the Provincial Governments, and any money paid out this year will be paid out for actual labor and not for doles. He also believed it was generally understood that there would be no provision for single men this year.

Councillor Wilson drew attention to the case of disabled men, and, in reply to a remark from Reeve Lockley that that was a matter which should be handled by the Federal Government, replied that the Federal Government, unfortunately, would not recognize this fact.

Although it was felt that the unemployment situation did not look very serious in Esquimalt at the present time, it was decided to discuss the matter further at the next meeting, so as to be prepared.

School Board Vacancy

Reeve Lockley suggested that legal advice should be obtained with regard to the situation which had arisen on the School Board. A vacancy had occurred through the resignation of Mr. Phillips and the question arose whether the School Board was properly constituted. There were now only four trustees, whereas there should be five. The matter was referred to the solicitor.

I. O. D. E. AWARD OF BURSARY WON BY FRANKLYN LEVIRS

Word was received last night by Miss A. B. Cooke, Municipal Chapter Educational Secretary, I.O.D.E., from Mrs. O. L. Boynton, Vancouver, Provincial Chapter Educational Secretary, that among the I.O.D.E. bursaries for the University of B.C. was one awarded to Franklyn Levirs, of Gladstone Avenue.

The bursary is to the value of $1,000, and is payable at the rate of $250 a year for four years, and may be attained by sons and daughters of men who served overseas.

Franklyn Levirs intends taking the first two years at Victoria College. It is interesting to note that the first I.O.D.E. award was won by Frederick Brand, of the Victoria High School, who this year completed his second year, heading Victoria College, and will now proceed to Vancouver, to complete his other two years at the University of B.C.

METAL MARKETS

NEW YORK, Sept. 11.—Copper quiet. Electrolytic, spot and futures $14. Tin easier, spot and futures $33.55. Iron steady. No. 1 Northern $33 to $35; No. 2 Northern $33 to $34; No. 2 Southern $24 to $27. Lead steady, spot $5.90 to $6. Zinc quiet, spot and nearby, $6.50 to $6.55. Antimony, $5.55 to $5.75.

At London—Standard copper, spot £65 2s 6d, futures £63 10s. Electrolytic, spot £70 15s, futures £70 7s. Tin, spot £164 17s 6d, futures £159 17s 6d. Lead, spot £24 5s, futures £23 7s 6d. Zinc, spot £31 10s, futures £30 15s.

MONTREAL STOCKS
(Furnished by Burdick Brothers, Limited)
All Fractions in Eighths

	Close.
Brazilian Trac.	47-6
Can. Cottons	108
Can. Gen. Elec.	92-3
Cons. M. & S.	27
Abitibi	64-4
Brompton Pulp & Paper	35-4
National Breweries	56-6
Penmans, Ltd.	116
Quebec Ry.	25-3
Spanish Riv. Pulp	101
Steel of Can.	77-5

A train 1,200 feet long loaded with electrical supplies for the electrification of Chilean state railways recently left American plants.

The National Land Settlement Plan

THE PROBLEM AND THE SOLUTION. The British and Canadian Governments have joined with the Canada Colonization Association and the Canadian Railways in a co-ordinated land settlement plan covering all the Provinces. An efficient colonization machine is being set up and will begin to operate forthwith. Colonization in Canada has been at a comparative standstill ever since 1913. Yet nothing is clearer than that effective land settlement on a comprehensive scale is the only available solution of the country's pressing economic and financial problems. By increasing the farming population and agricultural production throughout Canada, we shall lower freight rates, stimulate business, lighten the burden of the national debt to every individual family, lessen Federal, Provincial, and Municipal taxation, and go far to eliminate the serious annual deficit on the National Railways.

BRITISH AND EUROPEAN SETTLERS. The Western Canada Colonization Association has made a thorough study of the situation and is, therefore, in a position to speak with authority.

According to first-hand information gathered by representatives of the Western Canada Colonization Association, who have just returned from the British Isles, it will be possible to draw from England, Scotland and Ireland a steady flow of the splendid British stock, which has been the back-bone of Canadian development in the past, and which is essential to future Canadian development on the soundest lines. A considerable number of hardy settlers is also available in approved Northern European countries. Thousands of people in Switzerland, Denmark, Norway, Iceland and other countries, who are forced by economic conditions to seek new homes, and carve out new careers in distant lands, can be induced to migrate to Canada.

AMERICAN SETTLERS. Large numbers of American farmers who purchased or rented land at high prices during the boom period of the past five years, find themselves embarrassed by the recent declines in the quotations on farm products. Many of them who are unable to carry on in their present field still possess their farming equipment and sufficient money to assist them in starting afresh in a new country. The existence of such conditions over large areas in the United States has presented this country with a remarkable opportunity to obtain a considerable body of high-class settlers accustomed to agricultural life.

DIRECTION FOR NEW-COMERS. The situation demands a vigorous, sustained and intelligently directed effort to revive the stream of immigration, and to foster and nurse the new arrivals until they take root under changed conditions. Under the plan now announced, the Canada Colonization Association hereinfter defined, will take over these newcomers on arrival, assist them in the selection of land, and look after them during the initial period of their pioneer venture. The Association will be in a position, impartially, to advise settlers as to the land and the locality for which their previous training, and their financial standing, best fit them, and to guide those entirely unfamiliar with Canadian methods of farming. The Association will, in fact, bridge the gulf between a miscellaneous collection of would-be settlers, and a miscellaneous collection of would-be vendors, utilizing the local land agents as far as possible, but co-ordinating their work instead of having a multiplicity of efforts working at cross purposes.

BRITISH FARM LABOURERS AVAILABLE. One of the most serious difficulties faced by the Canadian farmer today is the scarcity—in many cases the entire absence—of help in the farm house and on the land. Thousands of married farm labourers can be secured in England, Scotland and Ireland for Canadian farmers, who will provide them with a small house and garden plot, and permit them to keep a cow, pigs and some poultry. The British farm labourer, thoroughly trained in intensive Old Country methods, will thus have the opportunity of familiarizing himself with agricultural practice in this country. Thrifty in their habits, he and his wife will probably be able to lay aside a little money, and in the course of a few years set up for themselves as proprietary farmers on a farm of their own. The Association will prepare lists of farmers who wish to secure help on this basis, and put them in touch with British farm labourers desirous of coming to Canada.

URBAN SOURCES OF SETTLEMENT. It will also be possible to inaugurate a considerable movement "back to the land" of experienced farmers now resident in the cities of Canada. Hundreds of urban workers trained on the land have put aside a little money, and will be glad, with assistance, to resume their former agricultural activities. The fact is, that the majority of Continental Europeans, now resident in Canadian cities, migrated to the Dominion with a view of tilling the soil. By force of circumstances they have drifted to the urban centers, and many of them would gladly return to the occupation from whence they sprung, if they only knew how. The Association is to aid in showing them the way.

SETTLERS AND LAND BOTH AVAILABLE. There is, therefore, no doubt about the availability in large numbers of the right kind of settlers. The land also is available. Thousands of absentee owners of unoccupied lands along the railways are tired of paying heavy taxes and super taxes on these unproductive holdings, and would gladly dispose of their property at prices and on terms which would facilitate purchase by incoming settlers. This assertion is based on actual consultation with experienced land agents and with land owners who have expressed their readiness to list their properties on the long-term payment plan embodied in this Nationalized Land Settlement Scheme. The thousands of private individuals who own the unoccupied lands along the railways are unorganized, and therefore helpless to dispose of their holdings. The community is equally helpless in face of an unsolved problem. The nation suffers because many millions of acres of the most fertile and best-situated land in the country remains out of production. The immediate task is to bring these idle areas under the plough—to bring land owners and settlers together by means of a workable plan which will operate to their mutual advantage, and to the advantage of the whole Dominion.

JOINT ACTION NECESSARY. Prairie homesteads accessible to transportation facilities are no longer available as an inducement to settlers willing to buy adjacent privately-owned lands, and as a magnet to draw experienced farmers from other parts of the world. Large blocks of land were once held by private speculators, who bent every endeavour to bring about their settlement. These extensive holdings have disappeared, together with the land companies which were largely responsible for Western Canadian settlement in the past. Public spirit must now take the place of profits. The incentive in these days must be furnished by a vigorous organization, which because of its soundness and public service, can command the support of the community and Governments.

NEW MAGNET NEEDED TO REPLACE HOMESTEADS. There must be, in addition, a new magnet to inaugurate a fresh flow of settlers from every available source. Such a lure will be provided by our offer of fertile lands close to railways, schools, churches, and other facilities on astonishingly easy terms. We can submit to the agriculturists of other countries a more attractive opportunity than was open to them under the old homestead conditions. In short, it is proposed to place the immigrant in immediate possession of a productive farm on terms which will give him the option of taking thirty-two years to pay for it, if he so desires.

THIRTY-TWO YEAR PAYMENT PLAN.

In the Western Provinces alone upwards of twenty million acres of first-class agricultural land are available within ten miles of transportation. In the Eastern Provinces—particularly in Ontario, Quebec, New Brunswick and Nova Scotia—is also to be found an extensive acreage of good, unbroken land. In the older settled areas of all the Eastern Provinces there is still ample room for closer settlement and intensive farming. A certain number of improved farms are to be had on reasonable terms in old-established communities.

A NATIONAL SALES AGENCY. The Canada Colonization Association has been formed as a subsidiary of the Western Canada Colonization Association to carry on land settlement on this extended payment basis, and to act in an administrative and trustee capacity for both the private land owners and the incoming settlers. The Canada Colonization Association (like the Western Canada Colonization Association) is a national organization working for the good of the country, and the solution of its economic problems. It is a non-profit-sharing enterprise, and should there be any revenue in excess of operating costs, such surplus income will be devoted to the prosecution of the worthy national task for which the parent organization was created.

TERMS OF LAND LISTING AND SALE. As already indicated, the chief business of the Canada Colonization Association will be to assist Governments, Railways and private land owners in finding settlers for the land listed; in bringing the prospective Vendor and the prospective settler together, and in completing the sale. Land in the Eastern Provinces will be sold upon varied terms, dictated by local conditions. Land in the Western Provinces will be sold on a thirty-two (32) year payment basis as follows:—

EXAMPLE—QUARTER SECTION.
32-YEAR SETTLER'S SALES AGREEMENT.
On Amortization Basis.

ACREAGE, 160.....Price, $20.00 per acre
Total consideration—$3,200.00.

TERMS: $320.00 or $2.00 per acre cash down, leaving a balance of $2,880.00 due on principal.

No interest or principal will be payable the first or second year.

Interest for these two years at the rate of 6% will be added to the principal balance of $2,880.00, making a total of $3,225.60. Commencing with the third year this balance of $3,225.60, with interest at six percent. (6%), will be payable on a thirty (30) year amortization basis; that is, the entire amount of principal and of interest for the whole period will be spread over the whole thirty (30) years, and paid in fixed equal annual instalments of $234.34 each, as follows:—

Year	Annual Principal Balance	Annual Interest Payment 6%	Annual Principal Payments	Annual Equal Payments
1.....	$2,880.00	None	None	None
2.....	3,052.80	None	None	None
3.....	3,225.60	$193.54	$40.80	$234.34
4.....	3,184.80	191.09	43.25	234.34
5.....	3,141.55	188.50	45.84	2343.4
6.....	3,095.71	185.75	48.59	234.34
7.....	3,047.12	182.83	51.51	234.34
8.....	2,995.61	179.75	54.59	234.34
9.....	2,941.02	176.47	57.87	234.34
10.....	2,883.15	172.99	61.35	234.34
11.....	2,821.80	169.31	65.03	234.34
12.....	2,756.77	165.41	68.93	234.34
13.....	2,687.84	161.28	73.06	234.34
14.....	2,614.78	156.89	77.45	234.34
15.....	2,537.33	152.25	82.09	234.34
16.....	2,455.24	147.32	87.02	234.34
17.....	2,358.22	142.10	92.24	234.34
18.....	2,275.98	136.56	97.78	234.34
19.....	2,178.20	130.70	103.64	234.34
20.....	2,074.56	124.47	109.87	234.34
21.....	1,964.69	117.88	116.46	234.34
22.....	1,848.23	110.89	123.45	234.34
23.....	1,724.78	103.49	130.85	234.34
24.....	1,593.93	95.63	138.71	234.34
25.....	1,455.22	87.31	147.03	234.34
26.....	1,308.19	78.49	155.85	234.34
27.....	1,152.34	69.14	165.20	234.34
28.....	987.14	59.22	175.12	234.34
29.....	812.02	48.72	185.62	234.34
30.....	826.40	37.58	196.76	234.34
31.....	429.64	25.77	208.57	234.34
32.....	221.07	13.27	221.07	234.34

The purchaser receives the right to pay any additional instalment or any multiple thereof on principal on any interest paying date, and interest shall cease on the amount so paid. If the purchaser exercises this right, the Vendor shall pay to the Canada Colonization Association one percent. (1%) per annum on the amount prepaid for the unexpired years of the first ten-year period of the contract.

If, moreover, the Purchaser exercises this privilege, he shall be entitled to a discount of five percent. (5%) on the prepayments so made.

Under the contract the settler will be obligated to break up a reasonable acreage each year, and so improve the property that at the end of ten years it will carry a mortgage sufficient to pay off the Vendor.

FIVE YEAR LISTING. Under this National Land Settlement Plan owners of vacant land will list their property for a five year period. The sale price, fixed by the owners, will be good for two years, but the owner will have the option of adding taxes and interest at six percent. (6%) each year thereafter that the land remains unsold. The owner may retain the right of independent sale to an actual settler and withdraw his listing once the settler is in occupation of the property.

As an inducement to the owners of land within fifteen miles of any railway line to list such property under our thirty-two year payment plan, they should be able get their full contract price out of the property at the end of the first ten years, or in any subsequent year. In order to provide them with this incentive, the Canada Colonization Association will endeavour to arrange with existing mortgage corporations for the issue of mortgages covering the money still owing under the contracts; or, the Canada Colonization Association may undertake the issue of debentures on mortgage security, so that the Vendor may be paid off at the end of the ten years.

SOURCES OF REVENUE The Canada Colonization Association shall sell the land to the settler at the same price, and on the same terms as listed by the Vendor. Unless otherwise agreed, the Vendor shall pay the Canada Colonization Association a cash commission of $2.00 per acre out of the cash down payment and first instalments received from the settler. In addition thereto the Vendor shall pay as collected, one percent. (1%) annual interest for eight years on the deferred principal consideration, which shall be the full compensation to be received by the Canada Colonization Association on account of inspection, sale, supervision, and such other services as may be rendered.

LAND AGENTS ON BOTH SIDES OF THE BORDER. So far as American immigration is concerned, the active co-operation of local land agents on both sides of the International Boundary is recognized as essential to success. These agencies must be offered inducements which will enlist their services in re-establishing a movement of population to Canada's vacant lands, similar to that which prevailed prior to the war.

THE AMERICAN LAND MAN. In the judgment of colonization experts who know the American field, it will be impossible without the assistance of these land men, to inaugurate a fresh flow of farmers to Canada. Years have passed since the American land agent withdrew his attention from this country, partly because of the practical disappearance of large corporations dealing in Canadian lands, and partly because the Canadian railways cut off his special transportation facilities. For a long time he has devoted his energies to the settlement of vacant areas in Texas and other Southern States. In the Canada Colonization Association there has been provided a machine which will draw the American land agent back into the Canadian field on a commercial basis.

PROPOSED INDUCEMENT. In order to create an effective land selling organization, the American agent who finds the prospective purchaser must accompany him to Canada, assist in showing the property, and completing the sale. If the land agent has to pay the existing high railway rates, he will be unable to go with the land seeker into Canada. The Canada Colonization Association will make a rebate of the American Agent's fare to the Canadian border, and it is proposed that the Canadian Railways grant to every such agent in charge of two or more bona fide settlers a pass, or the equivalent thereof in money, from the Canadian border to the point of destination in Canada and return. Given such concession, the land men in the United States will be willing to work for a commission of $1.00 an acre on land actually sold to settlers originated by them.

THE LOCAL CANADIAN LAND MAN. The active co-operation of the local Canadian land men is also necessary. He is familiar with the conditions in his district, and is in a position to assist expeditiously in showing lands to prospective settlers. For this service he will be paid a commission of 50 cents per acre on all land actually sold, partly through his instrumentality.

The gross revenue of the Canada Colonization Association will consist of the $2.00 per acre commission on land sales, and a 1% interest for 8 years in land contracts. The payment of $1.00 per acre to the American land agent and 50c to the local agent will leave 50c per acre, together with the revenue received from the 1% interest charge for overhead administration expenditures.

LAND AND SETTLERS CAREFULLY SELECTED. The Inspectors of the Canada Colonization Association will devote a portion of their energies to the careful and wise selection of both the lands to be occupied and of the settlers to be located. Besides subjecting the lands listed for sale to close crutiny, as regards their fertility, and their proximity to transportation, and other facilities, these officials will have the final voice in selecting applicants for inclusion in the land settlement plan.

The Canada Colonization Association will, moreover, act as an intermediary between the Vendor and the settler. It will protect the interests of both. Its inspectors will keep a watchful eye on the Vendor's property in the hands of the settlers. It will endeavour to assist the settler in tiding over lean years by getting the Vendor to consent to postponements of principal and interest payments. On the other hand, in cases where the settler wholly and finally fails to live up to his agreement, the Association will turn back the land to the Vendor. In such cases, however, the Association will exert its utmost efforts to secure a new and satisfactory settler for the property thus vacated. These activities on the part of the Association's inspectors will tend to impart a sense of security to the private owners who have sold their land, so that other property owners will be encouraged to dispose of their vacant holdings through the same channel.

At the outset the Association will endeavour to settle a number of carefully-selected, well-situated districts—the area thus covered to be gradually expanded as the rising number of incoming settlers warrants.

THE QUESTION OF FINANCE The Western Canada Colonization Association will finance the Canada Colonization Association for the initial period of its operation and until its own activities bring in sufficient revenue to meet selling and administrative costs.

THE RAILWAYS. It will be greatly to the advantage of the Canadian Railways to grant radically reduced transportation rates for settlers and settlers' effects bound for Canadian farms. The railways will be the first interest to benefit from a new influx of farmers, a single one of whom, according to a high authority, is worth $734.00 per annum to the transportation companies. If the vast idle areas close to the companies' lines are brought under cultivation the railways will greatly increase their earnings, and so be able to carry out necessary maintenance work, and generally recover the ground lost since 1913, largely through the stoppage of immigration by the war. It should not be forgotten that but for the war the population of Canada would be two or three millions larger than it is today. In the light of such considerations the railways are to (1) Co-ordinate their immigration activities with those of the Association; (2) Provide special transportation rates for settlers, settlers' effects and colonization agents; and (3) Place representatives on the Board of the Association.

THE DOMINION GOVERNMENT. The Dominion Government is vitally interested in the development of a progressive colonization policy. Several months ago, the Rt. Hon. W. L. MacKenzie King appointed Hon. Charles Stewart, Senator Dandurand, Senator Bostock, and Hon. T. A. Low a committee of the Cabinet on Immigration. Mr. Stewart and his colleagues have given much study to the subject and have held numerous conferences with their Departmental experts and the officials of the Canada Colonization Association, with a view to formulating a co-ordinated land settlement policy which would solve the vacant land problem and meet the needs of the whole country. As a result of those conferences the Federal Government will take the leading part in the present co-ordinated land settlement plan, and will (1) Maintain and extend its agencies in Great Britain, the United States and other countries to promote an increasing flow of selected settlers to Canadian farms, and (2) Carry on an effective advertising campaign for agricultural settlers in Great Britain, the United States and other approved countries.

THE PROVINCIAL GOVERNMENTS. The Provincial Governments stand to benefit materially from such a movement of population as it is proposed to inaugurate. From the standpoint of revenue alone they are naturally desirous of increased population. The greater the number of producing farmers, the easier it will be to finance improved roads, rural telephones, schools, churches, and other instruments of civilization. Legislators have long deplored the burden imposed upon their Provinces by the millions of acres of privately owned land along the railways held out of production by absentee owners. The Provincial Governments recognize the need of some such national plan as that herein outlined to bring the idle areas under the plough. For these reasons it is proposed that the Provincial Governments (1) Assist in selecting suitable districts for settlements, and (2) Use their District Agricultural Representatives in giving expert advice to new settlers.

THE IMPERIAL GOVERNMENT. The Imperial Government, acting through the Oversea Settlement Board, will financially assist the Canada Colonization Association in caring for British settlers until they become thoroughly established as successful farmers.

THE CANADA COLONIZATION ASSOCIATION. The Canada Colonization Association was created to meet a need of the times. Business men in the West and the East alike realized the necessity of a largely increased population on the land as a direct means of solving the country's economic problems. They recognized that there were some aspects of colonization work which could not be dealt with by Governments and that a national organization, financed by private contributions and non-profit sharing in character, was required to co-ordinate all available immigration forces. The originally contemplated working capital of $1,500,000 has been largely over-subscribed. The revenue to be derived from commissions and collections to be paid by land owners on the sale of their land will in the next ten years, it is estimated, provide the Association with between $30,000,000 and $40,000,000—an income which will enable it to carry on the business of actual land settlement and welfare work on behalf of the settlers on a scale commensurate with the needs of the country. The Association will immediately establish a national welfare organization for the benefit of incoming settlers. The cost of this particular branch of the work will be borne jointly by the Imperial Government, the Federal Government and the Association. Immigrants will be received at ports of entry, and community clubs will be established throughout the several provinces, with one General Supervisor for the West, one General Supervisor for the East, Provincial Supervisors and Local Secretaries. Each of these local community clubs will:—

(a) Prepare a chart of its particular district which will indicate occupied and unoccupied farms, together with their proximity to highways, railways, railway stations, churches, schools, telephone lines, and other sources of civilization. The chart will also show the number of settlers in the district, their nationality, and their location in regard to each listed vacant farm.

(b) Assist the officials of the Canada Colonization Association in securing listings of land.

(c) Report on vacant lands and land valuations in each district.

(d) Induce local farmers to write their friends "back home," advising them of the advantageous opportunities for land settlement in their neighborhoods.

(e) Welcome incoming settlers on their arrival, provide them, where necessary, with temporary accommodation, and generally lend them a helping hand until they get established.

(f) Organize barn-raising and plowing bees amongst local farmers to assist newly-arrived settlers.

(g) Report on settlers desirous of "moving out" with a view to directing them into districts more adapted to their requirements, and thus retaining them in the country.

(h) Assist the Canada Colonization Association in studying local agricultural conditions.

(i) Compile authentic records regarding local crop production for use in inducing settlement.

(j) Report to the Canada Colonization Association when any local farmer is about to visit his original home, with a view to utilizing his services in spreading the gospel of agricultural opportunities to be found throughout Canada.

(k) Promote a strong British and Canadian sentiment throughout the Provinces, and assist in Canadianizing foreign-born settlers.

Owners of vacant agricultural land within fifteen miles of railways in the Western Provinces are requested to list their properties immediately with the Canada Colonization Association, Bank of Hamilton Building, Winnipeg

Terms of listing in the Eastern Provinces will be announced at an early date.

THE CANADA COLONIZATION ASSOCIATION

DAVID SPENCER, LTD.
Store Hours—9 a.m. to 6 p.m.; Wednesday to 1 p.m.

TELEPHONE EXCHANGE TO ALL DEPARTMENTS—7800

Complete New Stocks of Fashionable Blouses, Skirts and Sweaters for Fall

Veilings at Bargain Prices

All-Silk Veilings, of fine and medium mesh, plain and fancy weave. Colors, black, saxe and navy. At, a yard ..... **25¢**

All-Silk Veilings, in plain and fancy weaves, of excellent quality; some with small cluster chenille dots, others with chenille borders in smart effect. On sale at, a yard ..... **50¢**

—Veilings, Main Floor

Flannelette Sheets

Crib Size, at, a pair **$1.00**

No. 1 Grade Flannelette Sheets, crib size, 34 x 48 inches. One of the best values offered. These are all new, perfect goods, and exceptional value. At, a a pair **$1.00**

Over-Blouses and Jumpers

Attractive French Designs

$12.50 to $27.75

These Over-Blouses and Jumpers are in distinctive styles and of the best grade materials.

Tricolette with steel bead trimming, elaborate designs. Net with beads and sequin trimming; three-quarter length and suitable for evening wear, in all black or black with colors, and pink and white with opalescent trimming.

Georgette, Ninon and Crepe de Chine Blouses, trimmed with bead or silk embroidery. These are shown in all the newest effects and colorings, including henna, Oriental, periwinkle, peacock, or navy, brown, black, jade, flesh, orange, grey, black and white. Featured among these are the new Persian trimming and Chinese color effects.

—Blouses, 1st Floor

Women's Flannelette Gowns at $1.00 to $2.90

Nightgowns of Best Grade Flannelette, made in slip-over styles with three-quarter sleeves, trimmed with feather stitching and finished with pockets. Selling at **$1.00**

Gowns of Extra Good Grade Flannelette, in slip-over styles with three-quarter sleeves. Extra large sizes and selling at, each, **$2.50**

Gowns in button front styles, and with long sleeves. At, each **$1.25**

Gowns of White Flannelette, made with V-neck and trimmed with silk embroidery. On sale at **$2.25**

Nightgowns of Good Grade Flannelette, in slip-over styles with three-quarter sleeves and trimmed with satin binding. Selling at, each **$2.90**

Gowns of Stripe Flannelette, with button front and V-neck and long sleeves. At **$1.25**

Gowns of White Flannelette, made in slip-over style, with three-quarter sleeves, neatly trimmed with fancy stitching. At **$1.75**

Flannelette Gowns in slip-over style, neatly lace trimmed. Special at **$1.25**

Gowns in slip-over styles with embroidered fronts. Special at, each **$1.00**

Gowns of White Flannelette, in button front styles, with double yoke, embroidered and hemstitched **$1.75**

Gowns of White Flannelete, with button front and long sleeves. Out sizes at **$1.65**

Gowns of White Flannelette, with tucked yoke, trimmed with stitching, and having long sleeves. At **$1.50**

Flannelette Gowns, in slip-over styles with embroidered fronts **$1.50**

Gowns in pull-over style, with three-quarter sleeves and trimmed with lace. At **$1.50**

All-Wool Fancy Knit and Jersey Sweaters At $4.95

These are new style, hip-length Sweaters, with long sleeves, styles that are very fashionable for Fall wear.

Jersey Sweaters, have brush wool tuxedo collars and cuffs, and neat, narrow belts. Shown in shades of black and white, white and black, old rose and white, and navy and white, at **$4.95**

Fancy Knit All-Wool Hip Length Sweaters, with tuxedo collar and long tie belts. They are shown in contrasting shades of yellow and black, coral and black and jade and white. Excellent value at **$4.95**

—Sweaters, 1st Floor

Skirts for Fall Wear

New Styles Best Grades **$9.50 to $15.00**

A large shipment of New Style Fall Skirts has arrived and is now on display in the Mantle Department. There are pleated or plain designs, in stripes or plains, in which the following colors are featured, black and white, navy and sand, brown and fawn, grey and all the new Autumn shades. There are tricotines, serges, homespuns and ratine; some neatly trimmed with fringes and with new style long tie belts. The qualities are of the best. The prices most moderate at $9.50 to **$15.00**

—Mantle Dept., 1st Floor

54-Inch Heavy Twill Suiting on Sale at, a Yard - - - - $1.98

We are now showing in the Dress Goods Department a recent shipment of heavy twill suiting that will supply your desire for a really comfortable, neat and fashionable Fall suit or coat. The colors are popular including grey, brown, lovat, taupe and blue. Using this material, at the price quoted, your suit may be made at a moderate cost. Call and inspect it—only, a yard **$1.98**

—Dress Goods, Main Floor

Women's Vests in Weights for Fall Wear at Special Prices

Pure Wool and Silk and Wool Vests, in various makes and styles; Swiss rib, fine rib, short or no sleeves; slip-over and button front styles; sizes 36 to 42. Priced at, each, $1.50 to **$3.95**

Women's Fleece Lined Cotton Vests, made with short or no sleeves; slip-over and button front styles with elbow sleeves and V-neck. Styles and makes suitable for everyone, with bias tops. Sizes 36 to 40. Special at, each, **$1.00**

Drawers to match, any style, ankle length.

—Knit Underwear, 1st Floor

1,000 Pairs No. 1 Grade Flannelette Sheets at a Pair - $2.95

A special purchase of 1,000 pairs of No. 1 grade Flannelette Sheets direct from the mill. The largest size made, 72 x 86 inches. In white or grey, with pink or blue borders. All clean, perfect goods. On sale at, a pair **$2.95**

Flannelette Sheets

Crib Size, at a Pair - - - - **$1**

No. 1 Grade Flannelette Sheets, crib size, 34 x 48 inches. One of the best values offered. These are all new, perfect goods, and exceptional value at, a pair .. **$1.00**

—Staple Dept., Main Floor

Twill Flannelette Blankets at a Pair - $4.25

Special Heavy Weight High Grade Twill Flannelette Blankets, white only. A warm blanket of most durable quality. They are a large size, 72 x 86 inches. The value will astonish you. Only, a pair **$4.25**

—Staple Dept., Main Floor

Men's Pajamas and Nightshirts for Fall

We have just received a delayed shipment of Men's Soft Finish Fancy Stripe Cotton Pajamas, suitable for present wear. All sizes and priced low at, a suit **$2.95**

Penman's Natural Woven Cotton and Wool Mixture Nightshirts, a comfortable weight for the cool nights. Selling at **$2.25**

Penman's All-Wool Natural Woven Nightshirts, excellent quality and of a weight that makes them desirable for the cold nights. At, each **$4.75**

"Turnbull's" Natural Wool Mixture Nightshirts, best grade and specially priced at, each **$4.00**

—Men's Furnishings, Main Floor

Children's Wool and Cashmere JERSEYS $2.00, $2.75, $3.50

Children's Fine Wool Jerseys, neatly made with polo collar and in shades of navy, brown and saxe. Sizes 2 to 6 years, $2.00 to **$2.75**

Fine Cashmere Jerseys, for the ages of 10 to 12 years, designed with polo collar and suitable for girls to wear with pleated skirt. In shades saxe and navy. Special at **$3.50**

—Children's, 1st Floor

Pure Wool Blankets, 8 lbs Weight, on Sale at, a Pair, $8.95

Pure Wool Blankets, white with blue or pink borders, large double bed size. Made from the most durable, selected yarns, and brought directly from the mills; 72 x 84 inches. On sale at, pair, **$8.95**

—Staple Dept., Main Floor

Misses' and Children's Strap Slippers at Bargain Prices

Instep Strap Slippers, in patent leather or brown calf. Made on broad Nature shape lasts with cushion insoles. Very special values.

Misses' sizes, 11 to 2. At, a pair, **$2.25**
Girls' sizes, 8 to 10½. At, a pair, **$1.95**
Child's sizes, 5 to 7½. At, a pair, **$1.75**

—Women's Shoes, 1st Floor

Perfumery

Our Perfumery Section is always kept up-to-date, featuring all the latest and best perfumes of the day.

The latest arrivals are the exclusive line of high class perfumery manufactured by Du Barry of London and Paris.

Odors are as follows:

Bunch of Violets	Tendresse
Heart of a Rose	The Blue Lagoon
Vision de L'Inde	Cest Le Jour
Nuit de Mai	Garden of Kama

These are in bulk and sold in any quantity. Try them at our Perfumery Section.

—Main Floor

A Selection of Afternoon Dresses Marked for Quick Clearance At $15.00

There are just a few to clear at this price, but they represent such exceptional value it will be greatly to your advantage to secure one. The dresses are fashionably and attractively modeled in taffeta and tricolette, and are in shades that are much in favor this season, brown, black, blue and green. The sizes are 16 to 38.

Neat dresses that at the price are wonderful value.

—Mantle Dept., 1st Floor

In the Infants' Department

Babies' Silk and Wool Vests, in a superior grade. Sizes for, up to 2 years **$1.25**

Babies' Fine Wool Vests at 75c to **$1.25**

Babies' Jiffy Pants, in fine rubber, in plain finish. At, a pair ..... **50¢**

Jiffy Pants, with ribbon trimming, at **$1.00**

Jiffy Pants, in extra large sizes. Would fit the ages of 2 years **$1.00**

—Infants', 1st Floor

Children's Sleepers $1.00 to $1.65

Children's Sleepers, "Watson's" Brand, a reliable make. They are designed to button half way down back and have drop seat. Sizes for all ages at, a suit, $1.00 to **$1.65**

—1st Floor

Girls' and Misses' Sateen Underskirts at $1.50 and $1.75

Colored Sateen Underskirts, made with three frills and elastic at waist; also with floral flounce and elastic at waist. Length from waist, 26, 28 and 30 inches, the shades shown being green, rose and saxe. Special at $1.50 and **$1.75**

—Children's, 1st Floor